

PARENT PARCEL: 11-00-092-000-073

CHILD PARCEL: 11-00-092-000-075, -076

STARTING POINT: CENTERLINE OF CENTER RIDGE RD. & RT. 57 BYPASS

NO. 00898

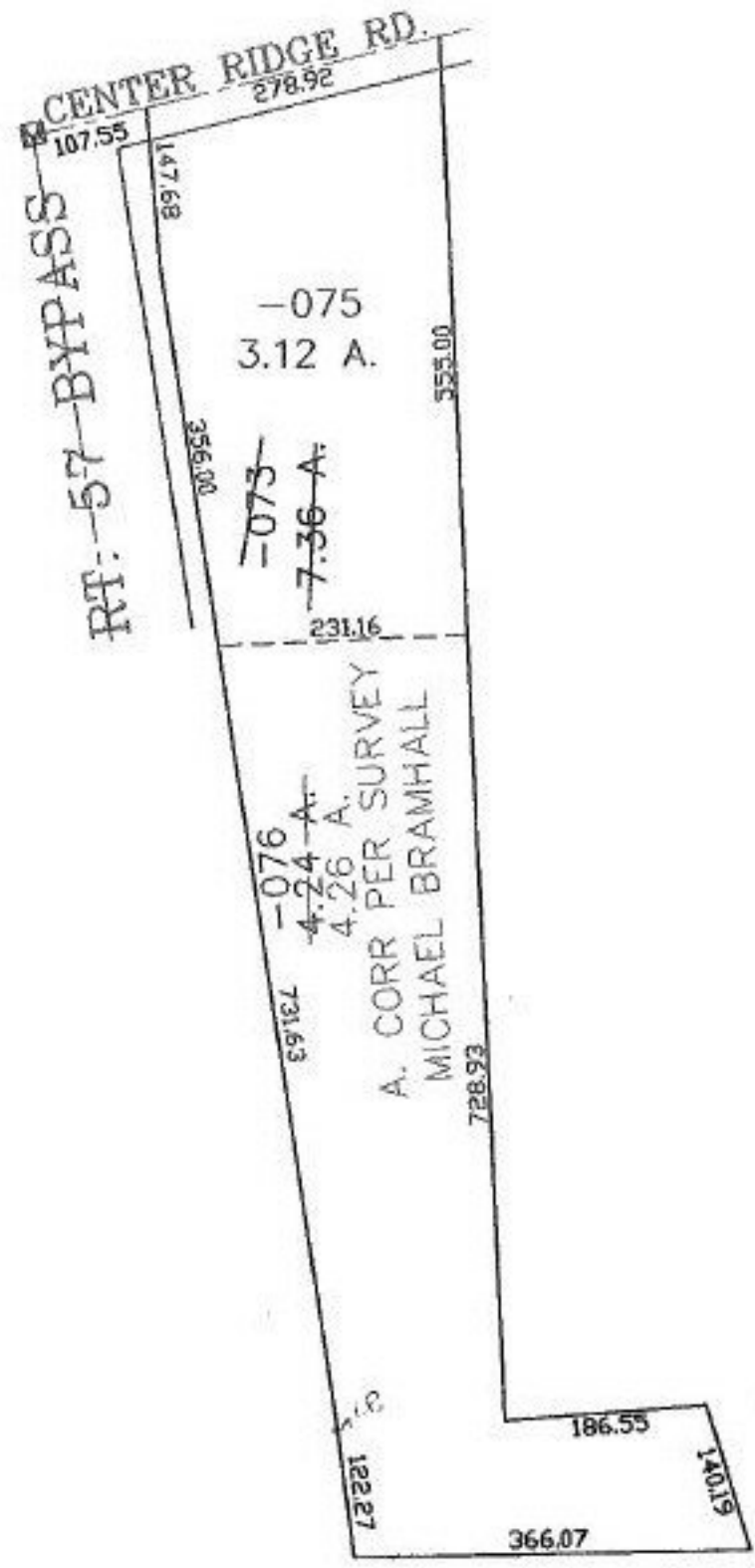

**SPLITS/DEEDS PROCESSED**  
 LORAIN COUNTY TAX MAP DEPARTMENT  
 226 MIDDLE AVE. ELYRIA, OHIO

SURVEYED BY: MICHAEL BRAMHALL  
 CLOSURE: 0.00 : 10.000  
 MAP PAGE(S): 11-00-092-A  
 APPROVED BY: JAH DATE: 10-19-01  
 SCALE: 1" = 200' PRIOR INSTRUMENT: OR 1236/454