

MASTER

PARENT PARCEL: 09-00-063-000-021, 09-00-073-000-002

CHILD PARCEL: 09-00-063-000-022, -023 09-00-073-000-005, -006

STARTING POINT: CENTERLINE OF PYLE-SOUTH AMHERST RD. & O.L. 63

NO. 00896

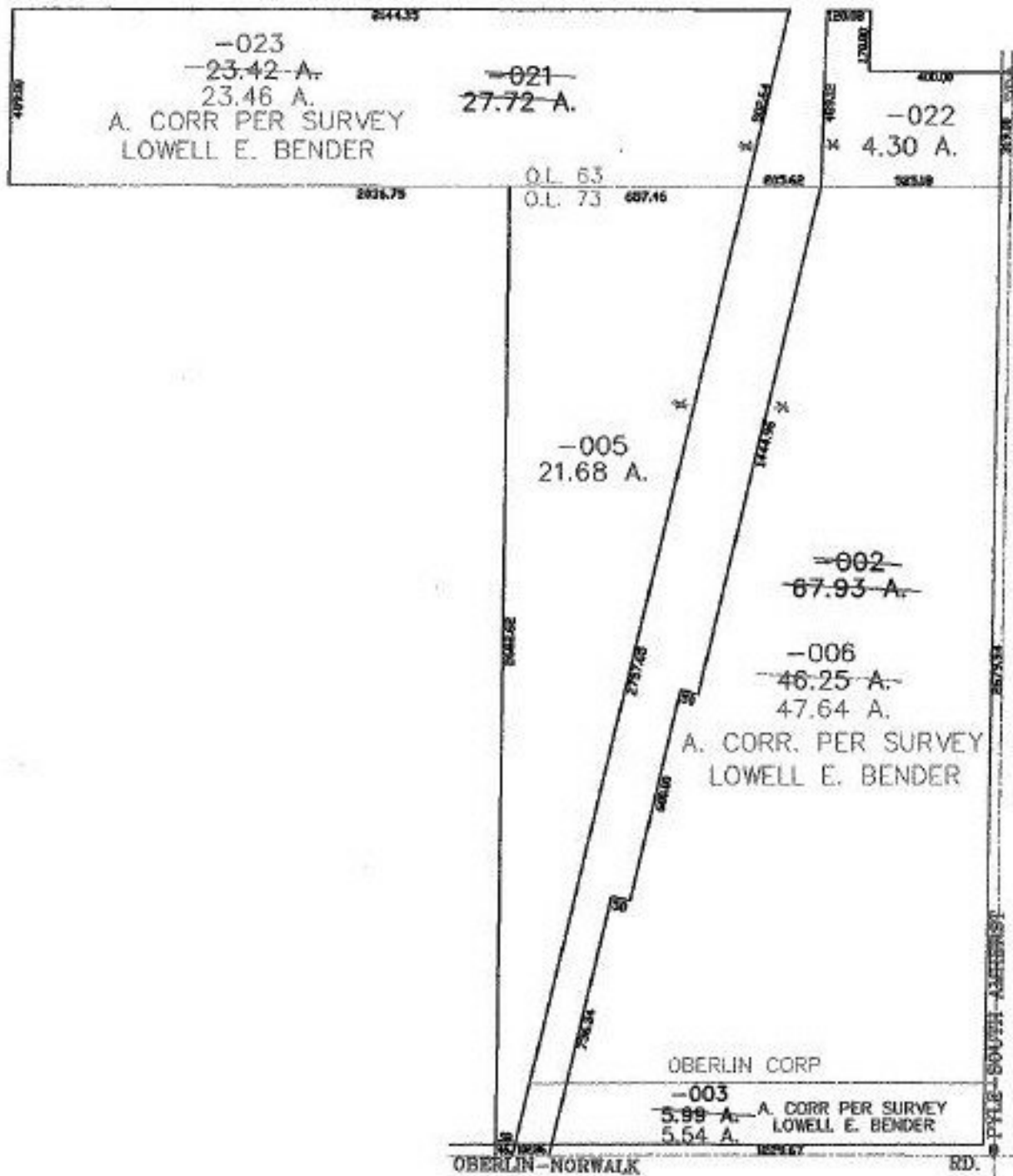

**SPLITS/DEEDS PROCESSED**

LORAIN COUNTY TAX MAP DEPARTMENT  
226 MIDDLE AVE. ELYRIA, OHIO

SURVEYED BY: LOWELL E. BENDER

CLOSURE: 0.01 : 10.000

MAP PAGE(S): 9-E, 9-00-073-B

APPROVED BY: JAH DATE: 10-16-01

SCALE: 1" = 500' PRIOR INSTRUMENT: 970475071221