

PARENT PARCEL: 02-01-003-116-022

CHILD PARCEL: 02-01-003-116-025, -026

STARTING POINT: RIGHT-A-WAY LINE OF CALIFORNIA AVE. & PROPOSED ST. NO. 2

NO. 00895

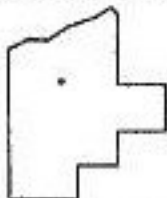
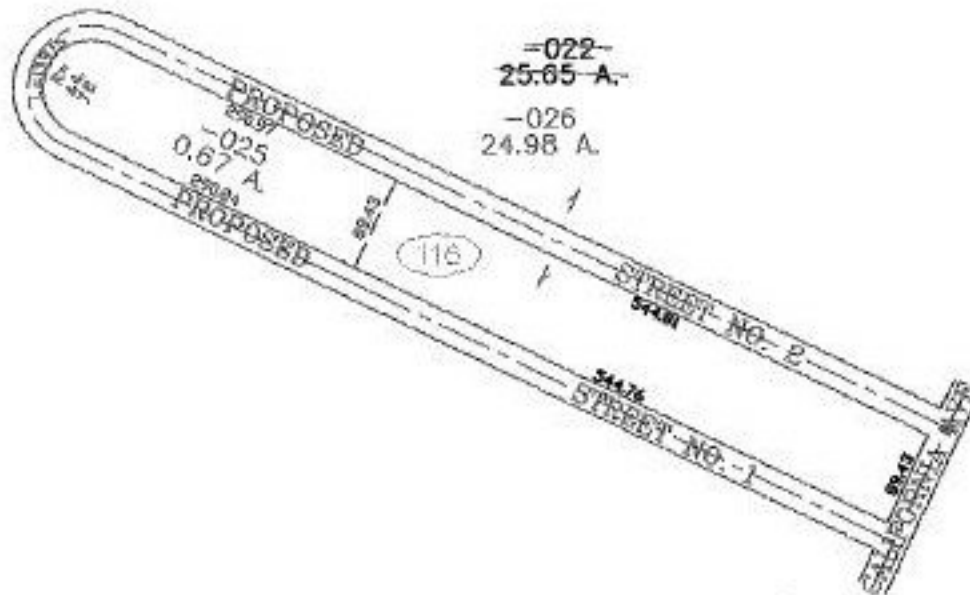

SPLITS/DEEDS PROCESSED
 LORAIN COUNTY TAX MAP DEPARTMENT
 226 MIDDLE AVE. ELYRIA, OHIO

SURVEYED BY: MICHAEL BRAMHALL
 CLOSURE: 0.00 : 10.000
 MAP PAGE(S): 02-01-003
 APPROVED BY: JAH DATE: 10-15-01
 SCALE: 1" = 200' PRIOR INSTRUMENT: VOL. 67/28