

RASTER

PARENT PARCEL: 18-00-034-000-033

CHILD PARCEL: 18-00-034-000-034, -035

STARTING POINT: CENTERLINE OF MEDINA-NORWALK RD. & PITTS RD.

NO. 00894

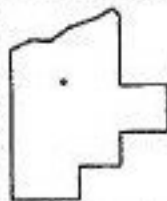
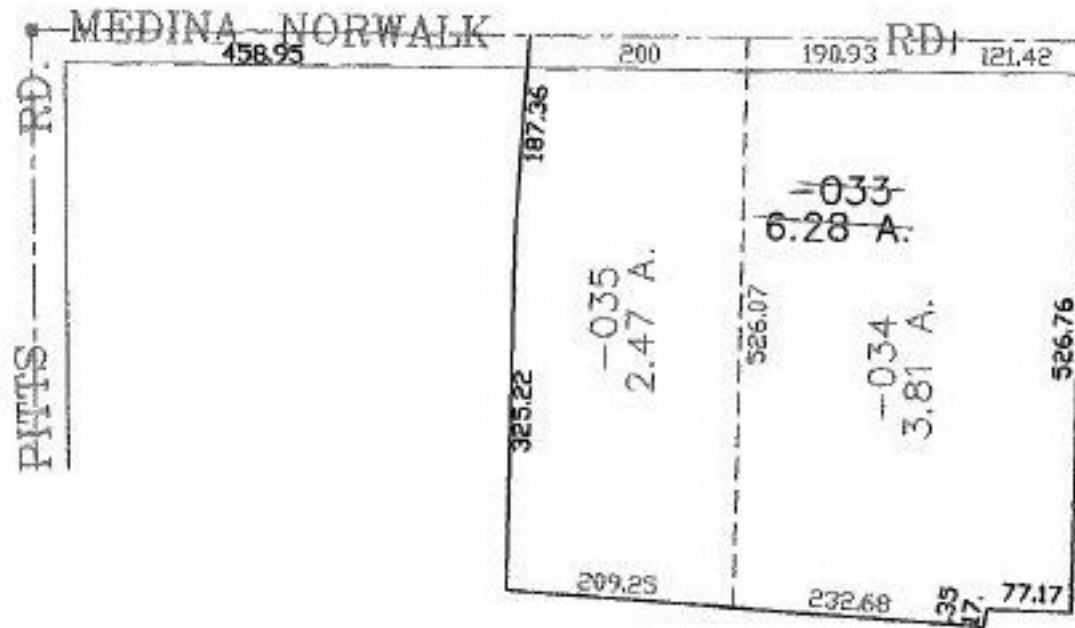

SPLITS/DEEDS PROCESSED
 LORAIN COUNTY TAX MAP DEPARTMENT
 226 MIDDLE AVE. ELYRIA, OHIO

SURVEYED BY: LOWELL E. BENDER
 CLOSURE: 0.00 : 10.000
 MAP PAGE(S): 18-F
 APPROVED BY: JAH DATE: 10-11-01
 SCALE: 1" = 200 PRIOR INSTRUMENT: OR 1415/503