

RASTER

PARENT PARCEL: 21-04-000-000-023

CHILD PARCEL: 21-04-000-900-001 & 21-04-000-000-042

STARTING POINT: CENTERLINE OF NEW LONDON-LAFAYETTE RD. & CLARK RD.

NO. 00890

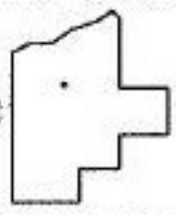
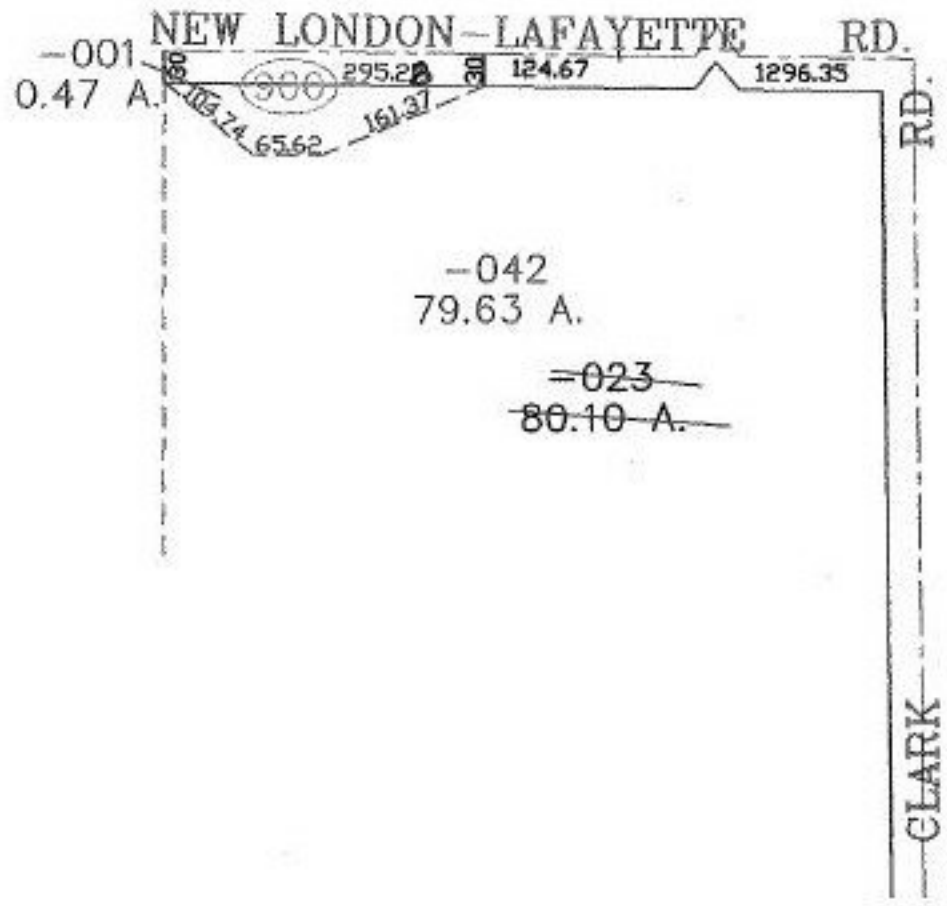

SPLITS/DEEDS PROCESSED
 LORAIN COUNTY TAX MAP DEPARTMENT
 226 MIDDLE AVE. ELYRIA, OHIO

SURVEYED BY: RONALD A. BENDER
 CLOSURE: 0.01 : 10,000
 MAP PAGE(S): 21-E
 APPROVED BY: JAH DATE: 10-4-01
 SCALE: 1" = 200' PRIOR INSTRUMENT: OR 970/925