

PASCEP

PARENT PARCEL: 13-09-004-000-007

CHILD PARCEL: 13-09-004-000-008, -009

STARTING POINT: CENTERLINE OF WAKEMAN-LAGRANGE-RICHFIELD RD. & VERMILION RD.

NO. 00889

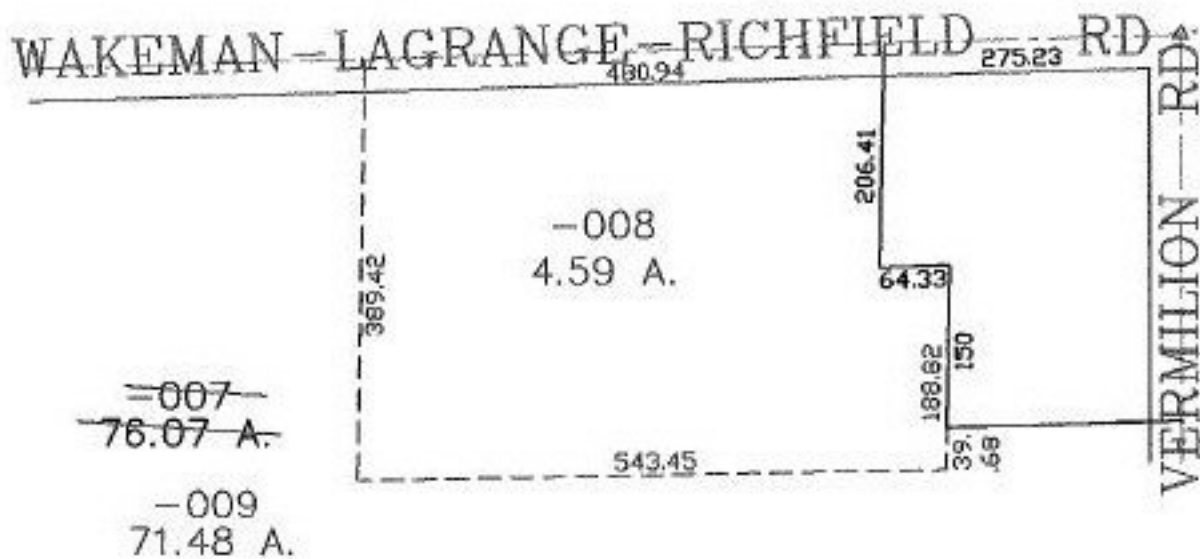

SPLITS/DEEDS PROCESSED
 LORAIN COUNTY TAX MAP DEPARTMENT
 226 MIDDLE AVE. ELYRIA, OHIO

SURVEYED BY: THOMAS M. SNEZEK
 CLOSURE: 0.00 : 10.000
 MAP PAGE(S): 13-F
 APPROVED BY: JAH DATE: 10-4-01
 SCALE: 1" = 200' PRIOR INSTRUMENT: