

RASTER

PARENT PARCEL: 04-00-022-103-050

CHILD PARCEL: 04-00-022-103-053, -054

STARTING POINT: CENTERLINE OF JAYCOX RD. & O.L. 22

NO. 00888

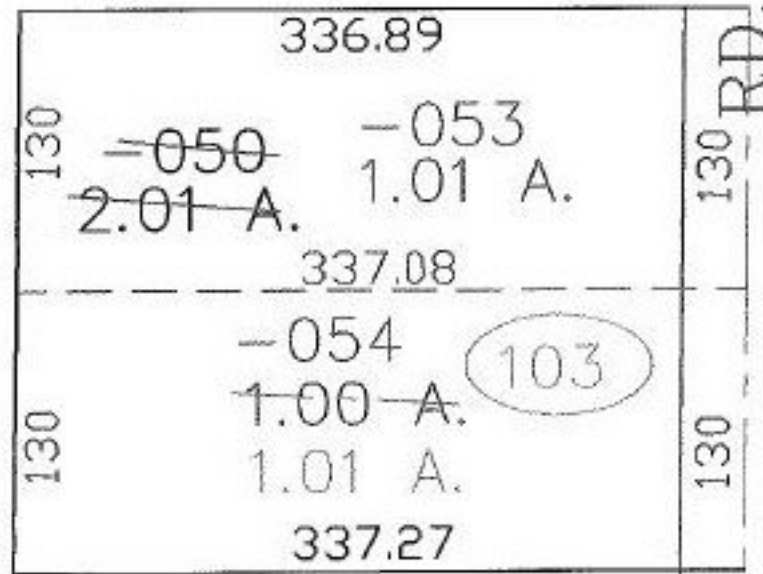

A. CORR. PER SURVEY  
JAMES T. SAYLER

200.05  
JAYCOX

O.L. 22

O.L. 23

P.K. NAIL  
SET

SPLITS/DEEDS PROCESSED

LORAIN COUNTY TAX MAP DEPARTMENT  
226 MIDDLE AVE. ELYRIA, OHIO

SURVEYED BY: JAMES T. SAYLER

CLOSURE: 0.00 : 10.000

MAP PAGE(S): 4-00-022-F

APPROVED BY: JAH DATE: 10-3-01

SCALE: 1" = 100' PRIOR INSTRUMENT: OR 1160/913