

RASTER

PARENT PARCEL: 01-00-001-107-004, -005

CHILD PARCEL: 01-00-001-107-034 THRU -036

STARTING POINT: NORTHWEST CORNER OF S/L 292

NO. 00883



NIAGRA RD.

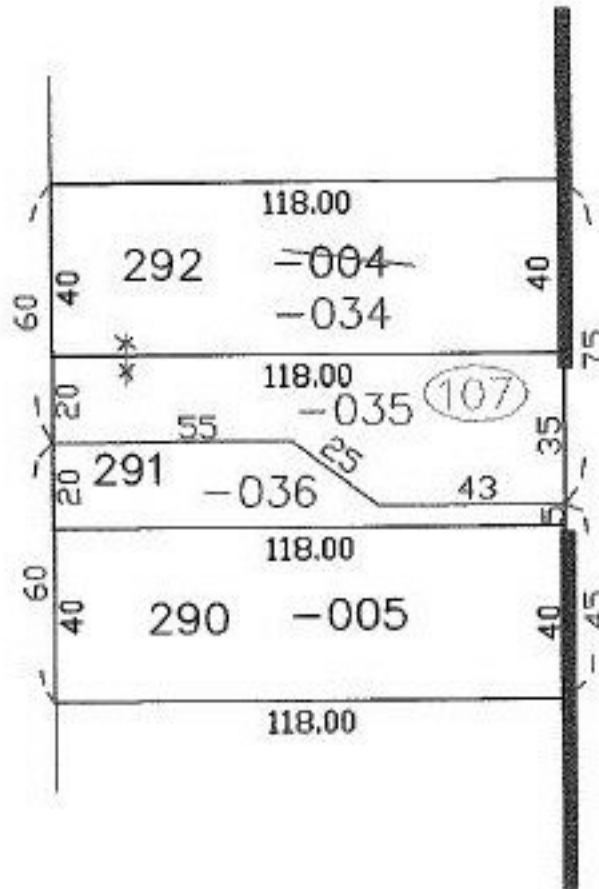

SPLITS/DEEDS PROCESSED
 LORAIN COUNTY TAX MAP DEPARTMENT
 226 MIDDLE AVE. ELYRIA, OHIO

SURVEYED BY: M.G. HURA
 CLOSURE: 0.00 : 10.000
 MAP PAGE(S): 01-00-001-B
 APPROVED BY: JAH DATE: 10-2-01
 SCALE: 1" = 50' PRIOR INSTRUMENT: OR 877/600