

PASTER

PARENT PARCEL: 20-05-023-101-003, 20-05-023-104-021, -022, 20-05-023-105-019
CHILD PARCEL: 20-05-023-104-024, -025, 20-05-023-105-024 THRU -027
STARTING POINT: INTERSECTION OF C/L OF GRIGGS RD AND THE C/L STATE ST.

NO. 00879

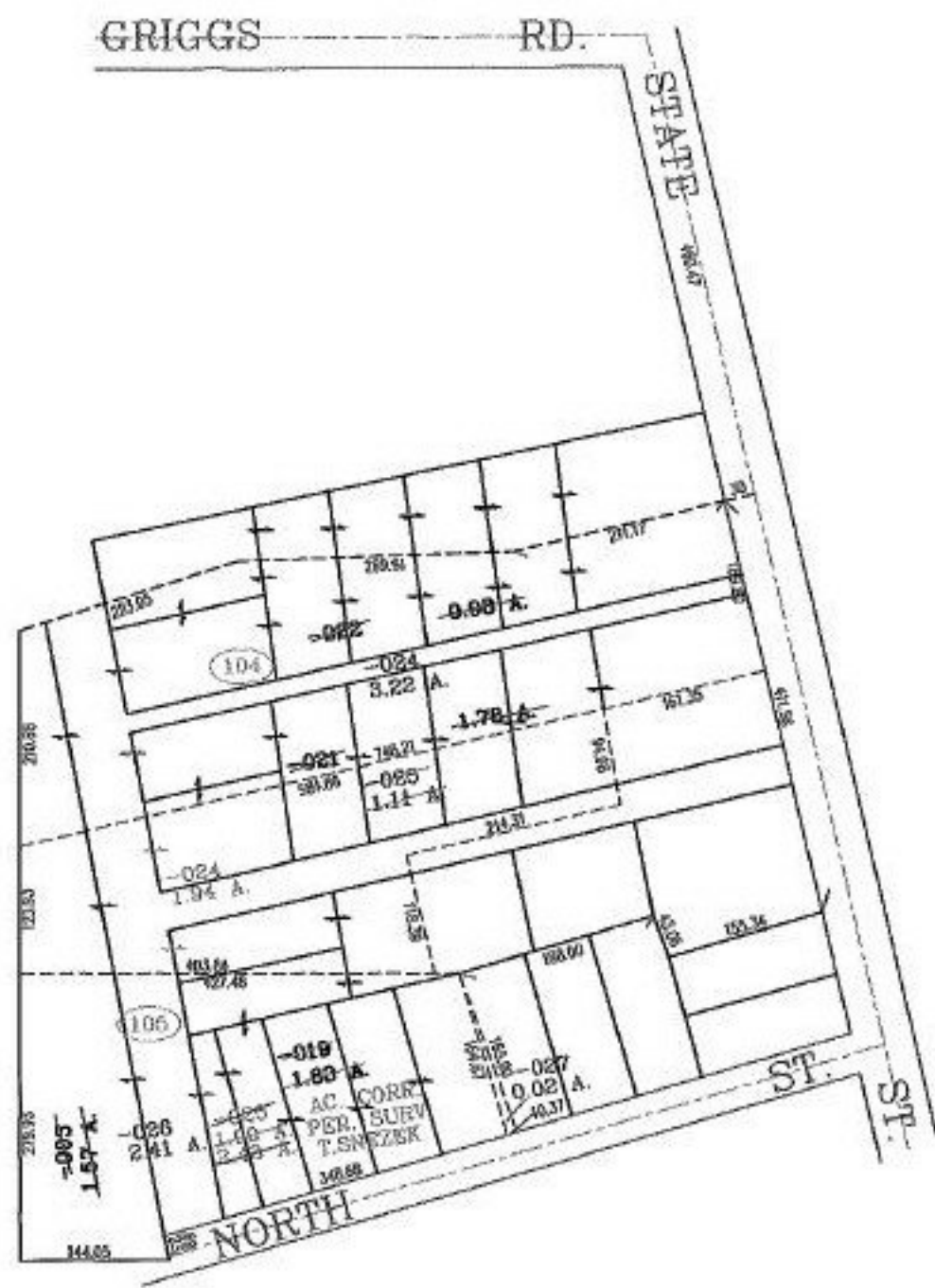

SPLITS/DEEDS PROCESSED
LORAIN COUNTY TAX MAP DEPARTMENT
226 MIDDLE AVE. ELYRIA, OHIO

SURVEYED BY: T. SNEZEK
CLOSURE: 00:10.000
MAP PAGE(S): 20-05-023-B
APPROVED BY: RRM DATE: 11-23-01
SCALE: 1" = 200' PRIOR INSTRUMENT: DV 983/759