

PASTER

PARENT PARCEL: 05-00-097-102-027, -028

CHILD PARCEL: 05-00-097-102-041

STARTING POINT: CENTERLINE OF CROSSE RD. & NORTH RIDGE RD.

NO. 00871

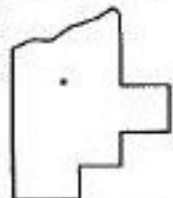
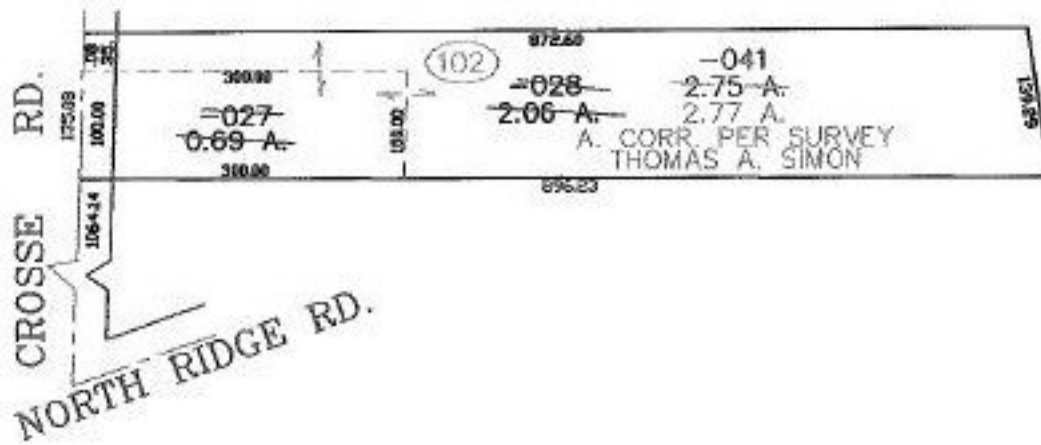

**SPLITS/DEEDS PROCESSED**  
**LORAIN COUNTY TAX MAP DEPARTMENT**  
**226 MIDDLE AVE. ELYRIA, OHIO**

SURVEYED BY: THOMAS A. SIMON  
 CLOSURE: 0.01 : 10,000  
 MAP PAGE(S): 5-00-097-B  
 APPROVED BY: JAH DATE: 10-24-01  
 SCALE: 1" = 200 PRIOR INSTRUMENT: OR 117/993