

RASTER

PARENT PARCEL: 21-17-024-000-007

CHILD PARCEL: 21-17-024-000-008, -009

STARTING POINT: CENTERLINE OF WEST RD. & NEW LONDON EASTERN RD.

NO. 00868

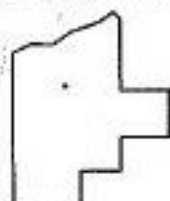
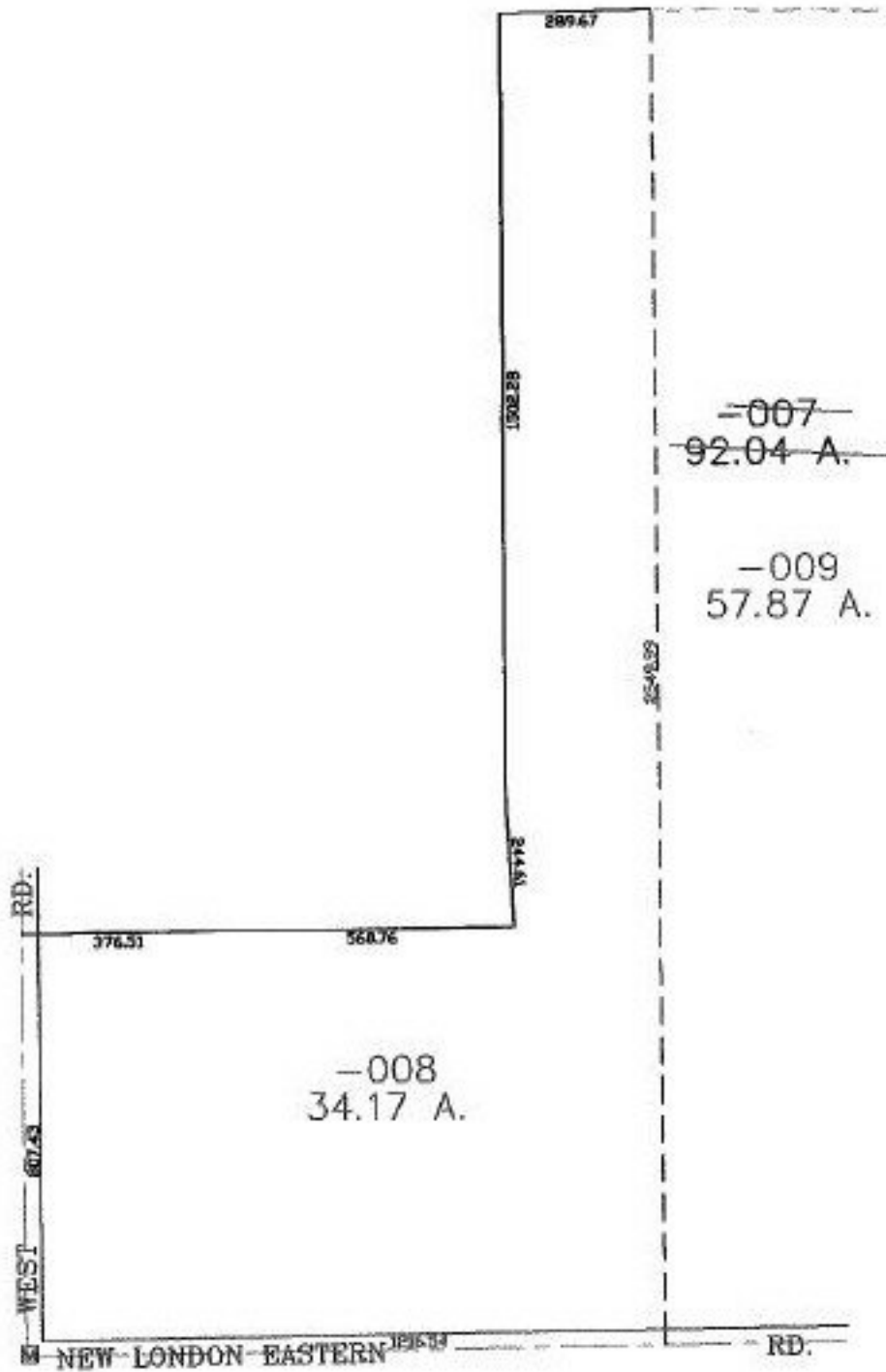

SPLITS/DEEDS PROCESSED

LORAIN COUNTY TAX MAP DEPARTMENT
226 MIDDLE AVE. ELYRIA, OHIO

SURVEYED BY: NORMAN G. NICHOLS

CLOSURE: 0.00 : 10.000

MAP PAGE(S): 21-H

APPROVED BY: JAH DATE: 9-18-01

SCALE: 1" = 400 PRIOR INSTRUMENT: OR 1099/29