

RASTER

PARENT PARCEL: 04-00-026-109-010

CHILD PARCEL: 04-00-026-109-098, -099

STARTING POINT: CENTERLINE OF SCHWARTZ RD. & WILLIAMS CT.

NO. 00865

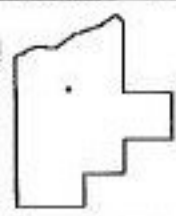
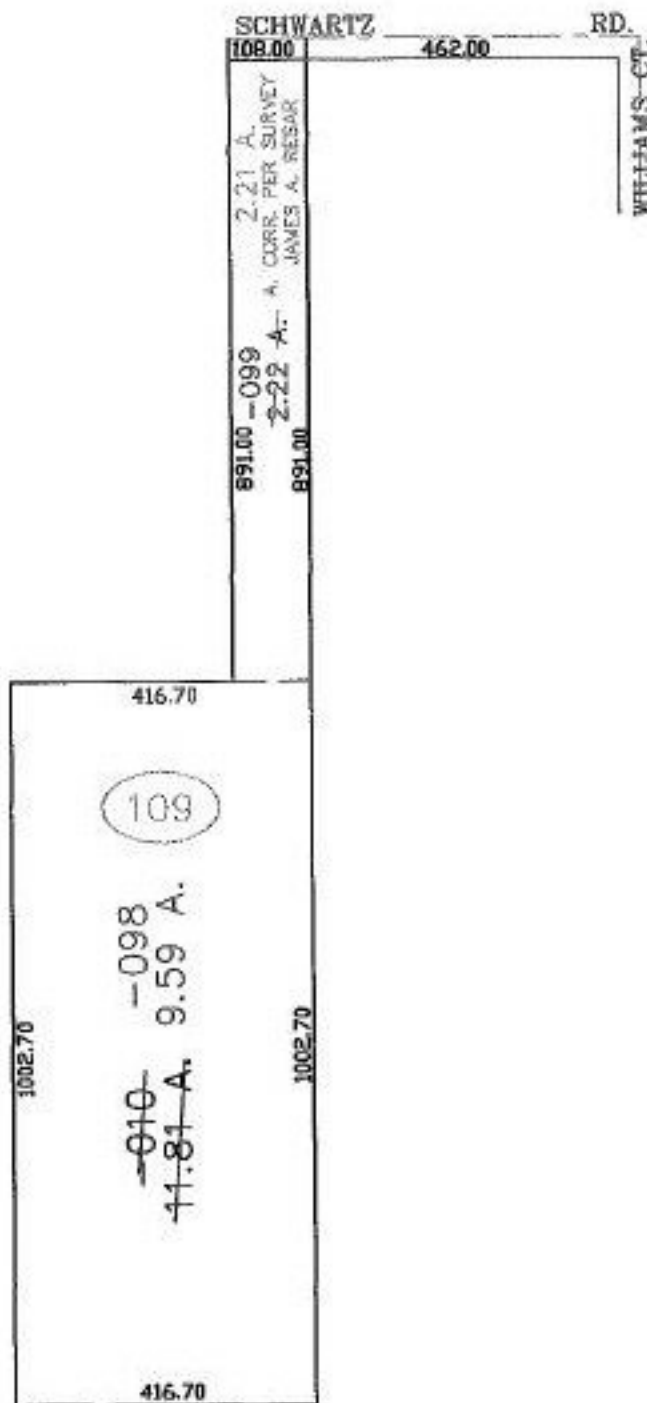

SPLITS/DEEDS PROCESSED
LORAIN COUNTY TAX MAP DEPARTMENT
226 MIDDLE AVE. ELYRIA, OHIO

SURVEYED BY: JAMES A. RESAR
 CLOSURE: 0.00 : 10.000
 MAP PAGE(S): 4-00-026-F
 APPROVED BY: JAH DATE: 9-13-01
 SCALE: 1" = 300' PRIOR INSTRUMENT: OR 472/798