

RASTER

PARENT PARCEL: 05-00-023-109-017, -013

CHILD PARCEL: 05-00-023-109-026 THRU -028

STARTING POINT: SIDELINE OF BROOKSIDE DR. & NORTH MAIN ST.

NO. 00861



BROOKSIDE DR.

ST

NORTH MAIN

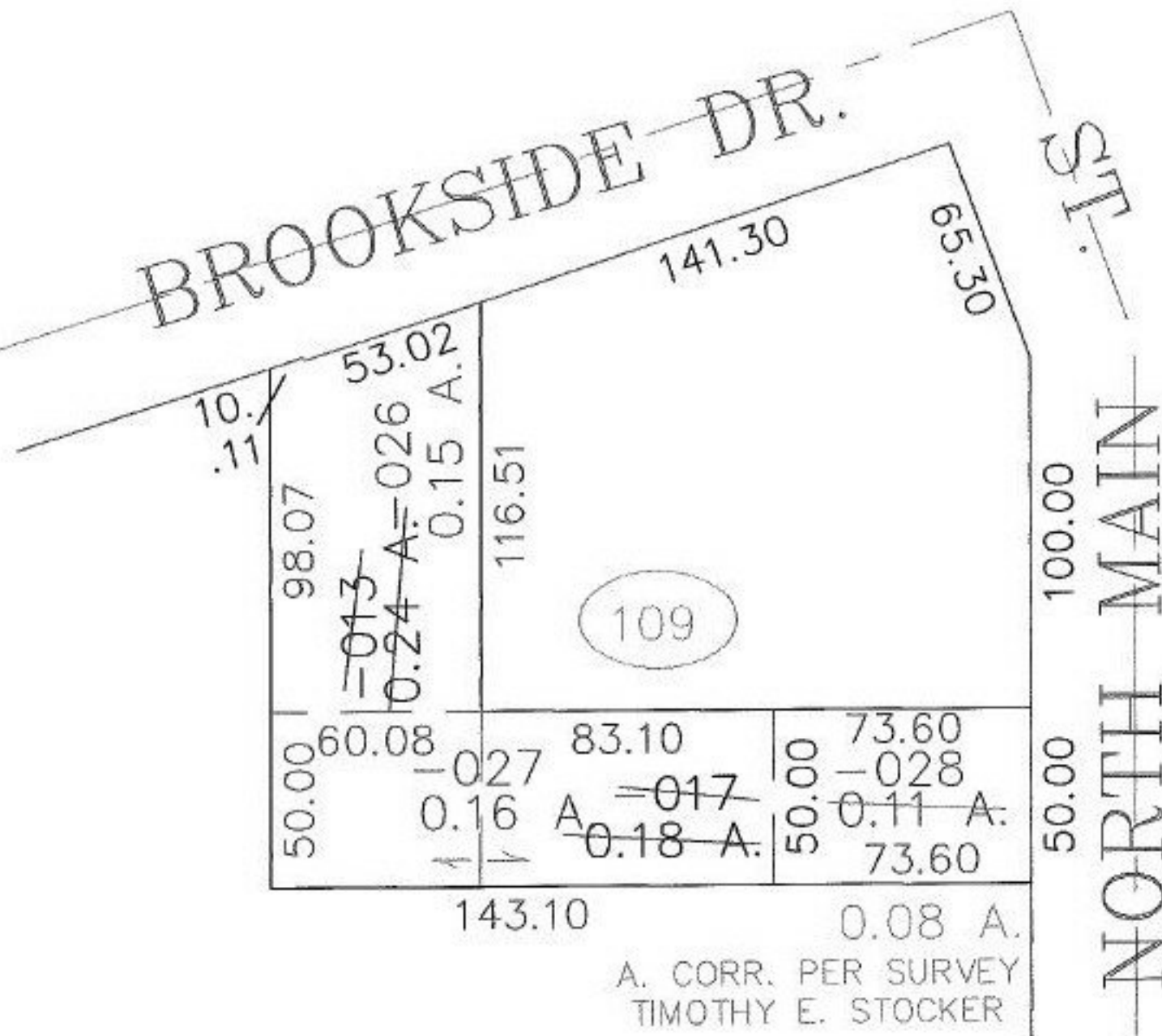

A. CORR. PER SURVEY
TIMOTHY E. STOCKER



SPLITS/DEEDS PROCESSED

LORAIN COUNTY TAX MAP DEPARTMENT
226 MIDDLE AVE. ELYRIA, OHIO

SURVEYED BY: TIMOTHY E. STOCKER

CLOSURE: 0.01 : 10.000

MAP PAGE(S): 5-00-023-A

APPROVED BY: JAH DATE: 8-7-02

SCALE: 1" = 50' PRIOR INSTRUMENT: 970494785