

RASTER

PARENT PARCEL: 14-00-105-000-003

NO. 00859

CHILD PARCEL: 14-00-105-000-016, -017

STARTING POINT: CENTERLINE OF WHITNEY RD. & O.L. 105

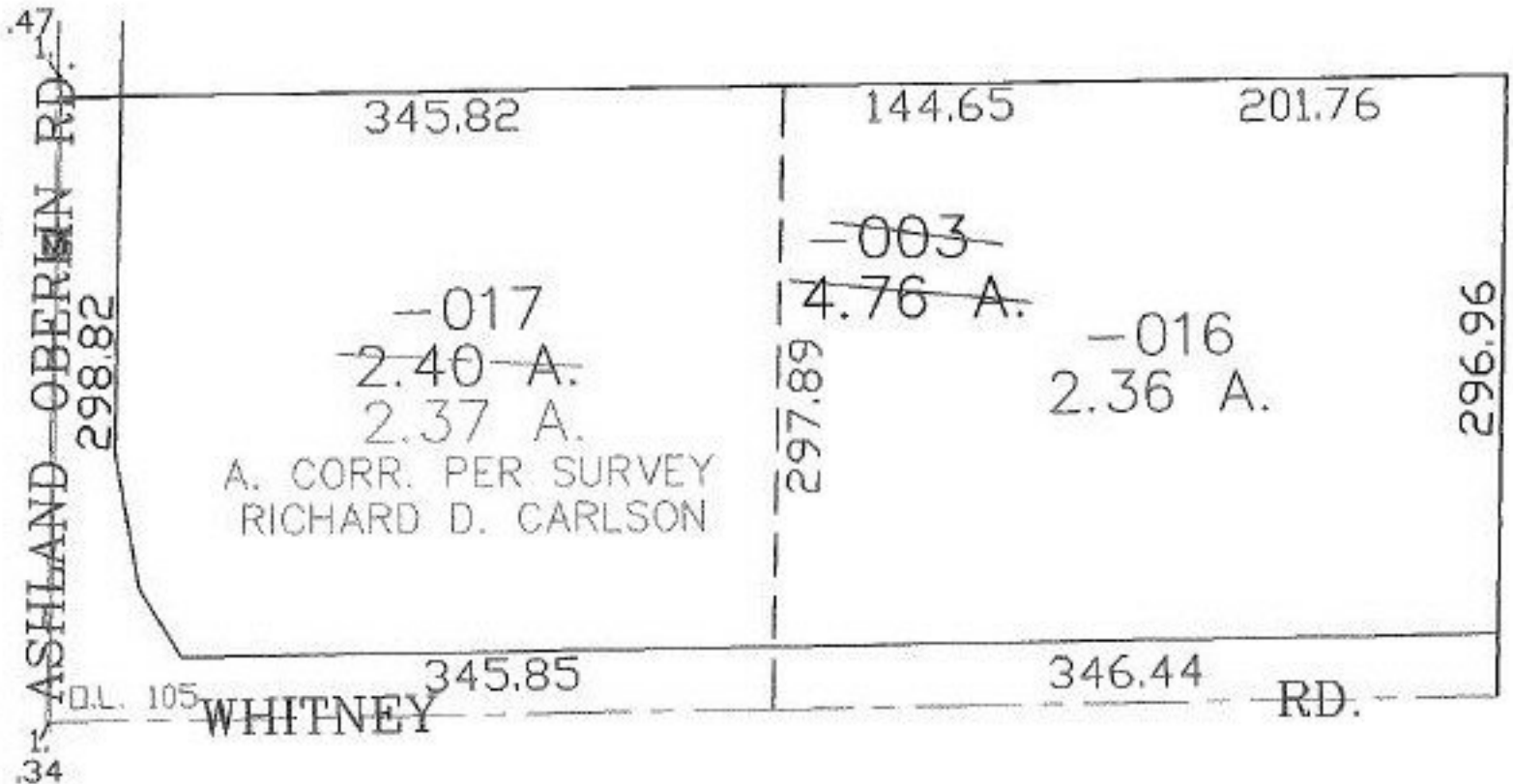

SPLITS/DEEDS PROCESSED

LORAIN COUNTY TAX MAP DEPARTMENT
226 MIDDLE AVE. ELYRIA, OHIO

SURVEYED BY: RICHARD D. CARLSON
 CLOSURE: 0.00 : 10.000
 MAP PAGE(S): 14-G
 APPROVED BY: JAH DATE: 9-10-01
 SCALE: 1" = 100 PRIOR INSTRUMENT: 980545822