

RASTER

PARENT PARCEL: 04-00-020-101-007, -036
CHILD PARCEL: 04-00-020-101-116 THRU 123
STARTING POINT: CENTERLINE OF JAYCOX & WALKER RD.

NO. 00858

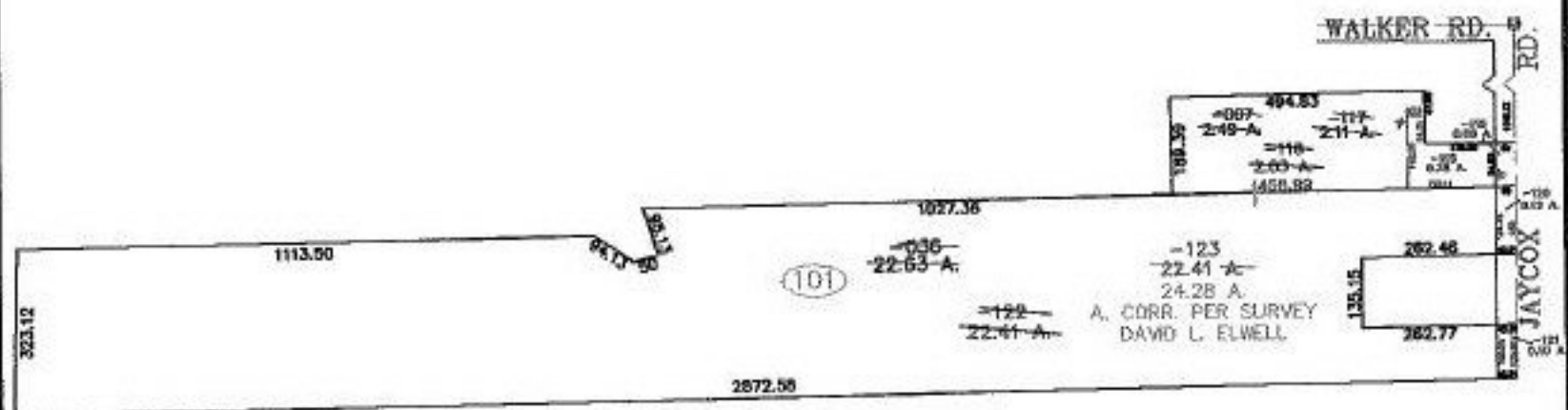

DETAIL NOT TO SCALE

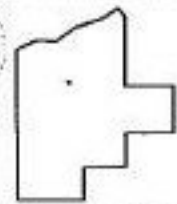
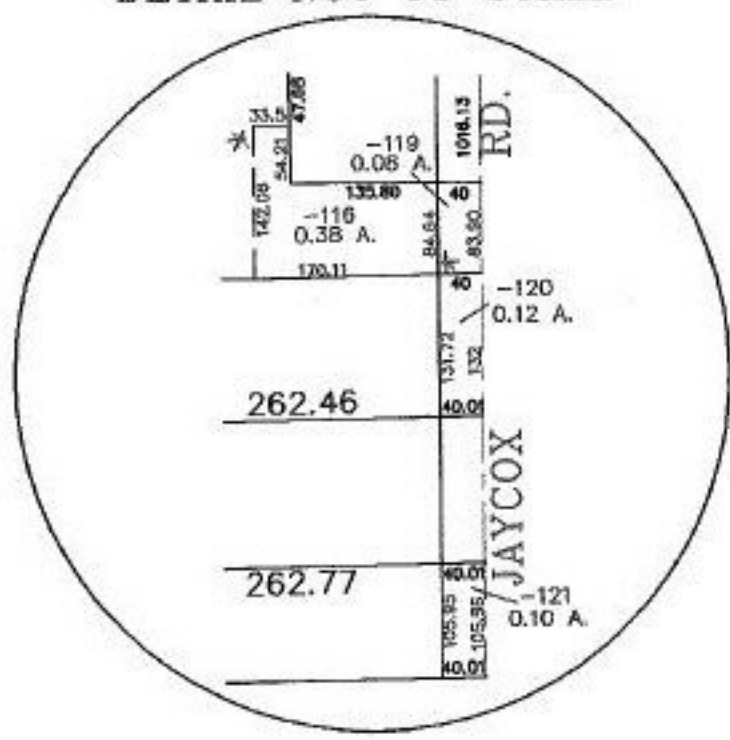

SPLITS/DEEDS PROCESSED
LORAIN COUNTY TAX MAP DEPARTMENT
226 MIDDLE AVE. ELYRIA, OHIO

SURVEYED BY: DAVID L. ELWELL
CLOSURE: 0.00 : 10.000
MAP PAGE(S): 4-00-020-B
APPROVED BY: JAH DATE: 9-7-01
SCALE: 1" = 400' PRIOR INSTRUMENT: 745079