

RASTER

PARENT PARCEL: 16-00-048-000-040

CHILD PARCEL: 16-00-048-000-044, -045

STARTING POINT: CENTERLINE OF ISLAND RD. & O.L. 48

NO. 00855

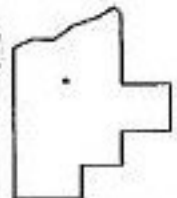
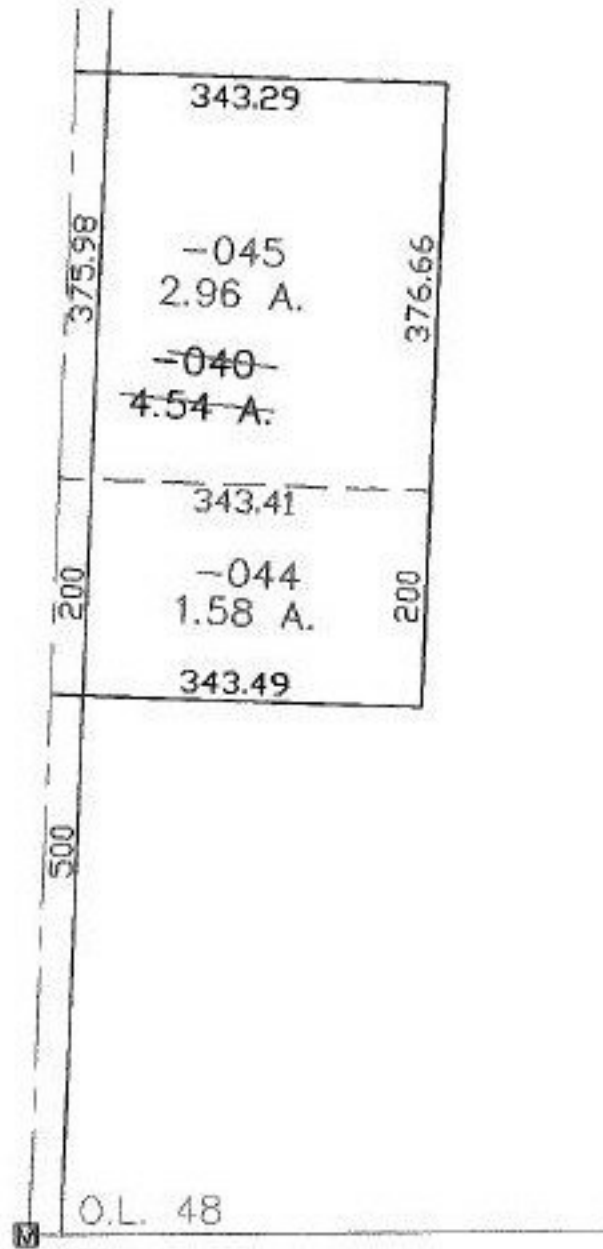

SPLITS/DEEDS PROCESSED
LORAIN COUNTY TAX MAP DEPARTMENT
226 MIDDLE AVE. ELYRIA, OHIO

SURVEYED BY: RICHARD D. CARLSON

CLOSURE: 0.00 : 10.000

MAP PAGE(S): 16-D

APPROVED BY: JAH DATE: 8-27-01

SCALE: 1" = 200' PRIOR INSTRUMENT: DV 1150/561