

RASTER

PARENT PARCEL: 02-01-006-189-004

CHILD PARCEL: 02-01-006-189-029 thru -031

STARTING POINT: INTERSECTION OF OBERLIN AVE & 37TH ST.

NO. 00854

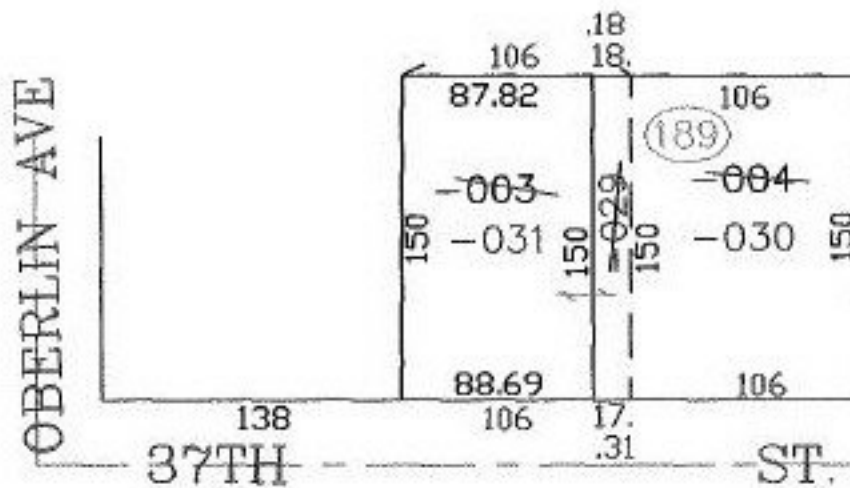

SPLITS/DEEDS PROCESSED

LORAIN COUNTY TAX MAP DEPARTMENT
226 MIDDLE AVE. ELYRIA, OHIO

SURVEYED BY: PHILLIP A. ROSEBECK

CLOSURE: 0.00 : 10.000

MAP PAGE(S): 02-01-006-G

APPROVED BY: JAH DATE: 8-27-01

SCALE: 1" = 100' PRIOR INSTRUMENT: 20000685298