

RASTER

PARENT PARCEL: 09-00-036-000-010

CHILD PARCEL: 09-00-036-000-011, -012

STARTING POINT: CENTERLINE OF OBERLIN NORTH RD. & O.L. 36

NO. 00852

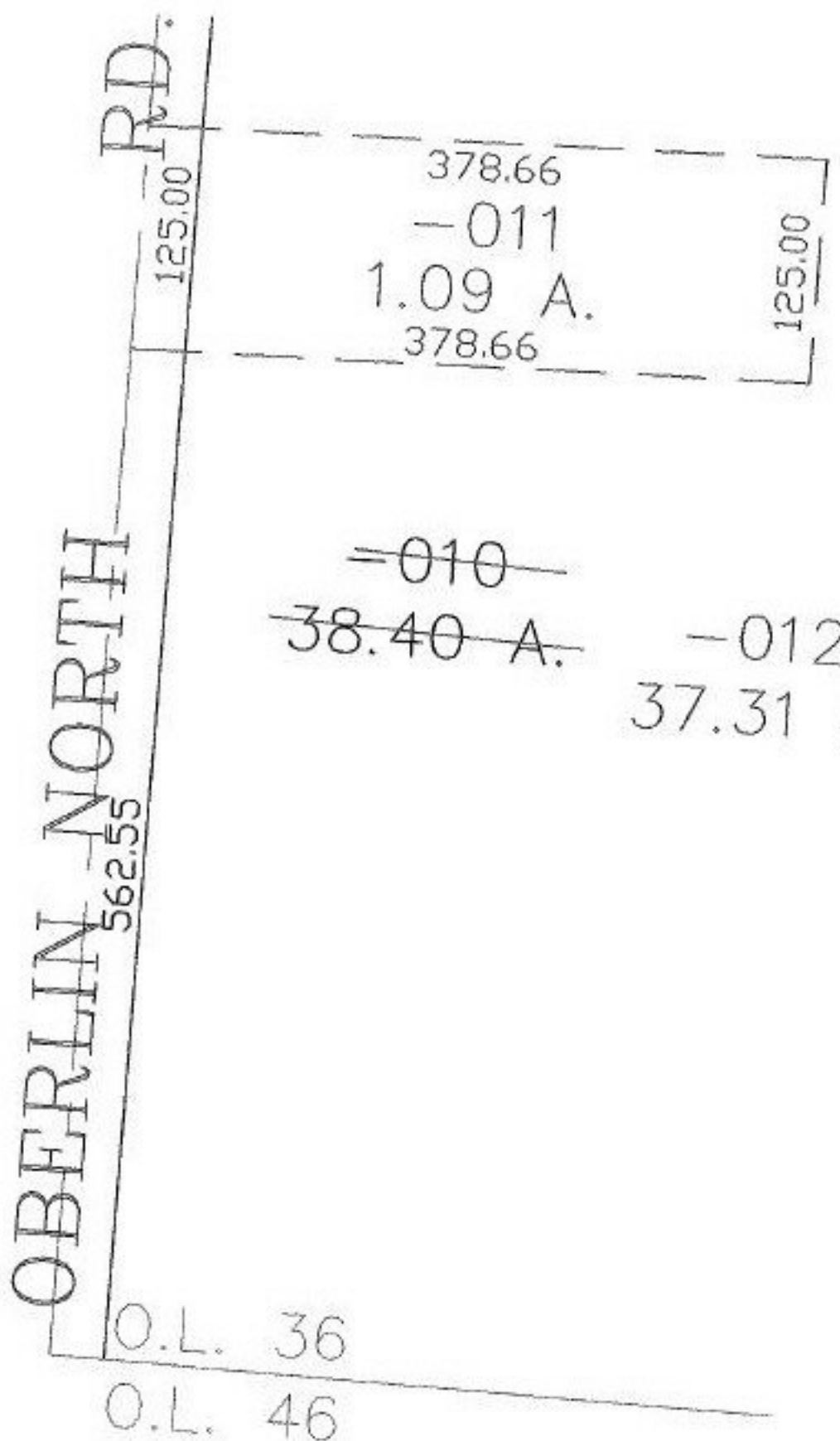

SPLITS/DEEDS PROCESSED

LORAIN COUNTY TAX MAP DEPARTMENT
226 MIDDLE AVE. ELYRIA, OHIO

SURVEYED BY: TED R. CLARK

CLOSURE: 0.00 : 10.000

MAP PAGE(S): 9-C

APPROVED BY: JAH DATE: 8-21-01

SCALE: 1" = 100' PRIOR INSTRUMENT: OR 127/47