

RASTER

PARENT PARCEL: 19-04-034-000-030

CHILD PARCEL: 19-04-034-000-040, -041

STARTING POINT: CENTERLINE OF FOSTER RD. & MEDINA-NORWALK RD.

NO. 00851

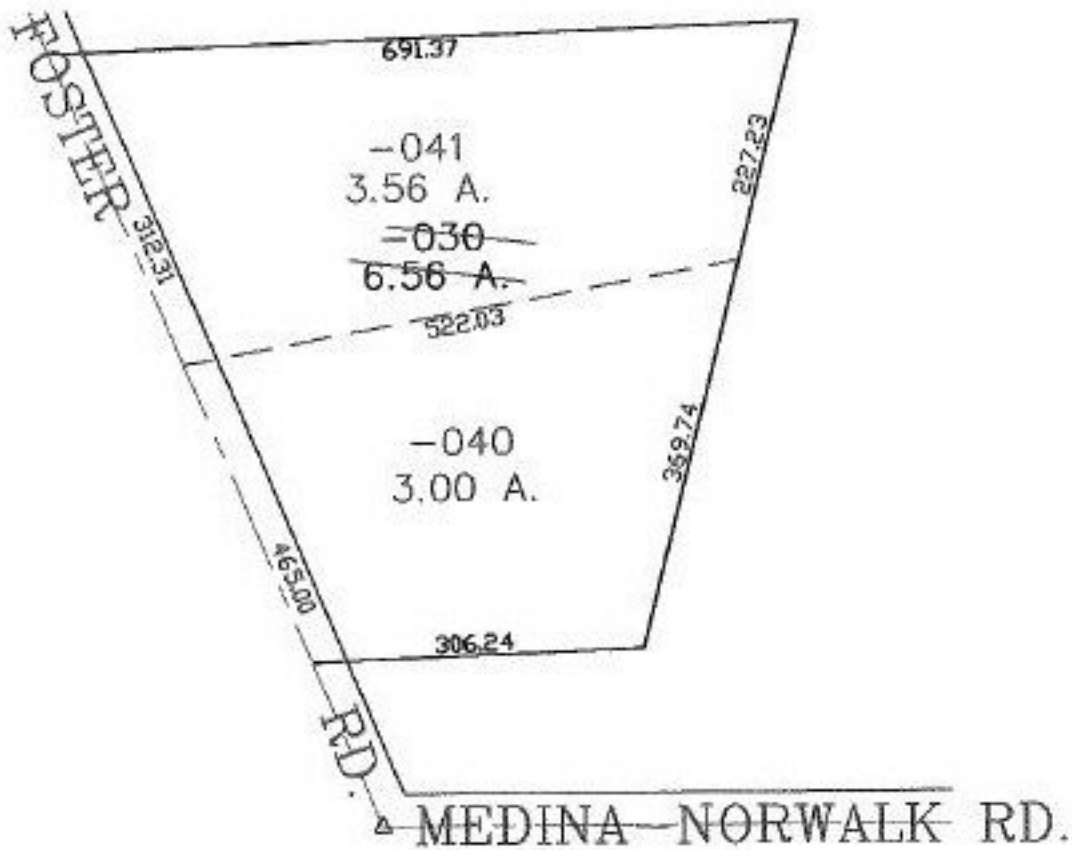

SPLITS/DEEDS PROCESSED
 LORAIN COUNTY TAX MAP DEPARTMENT
 226 MIDDLE AVE. ELYRIA, OHIO

SURVEYED BY: THOMAS M. SNEZEK
 CLOSURE: 0.00 : 10.000
 MAP PAGE(S): 19-C
 APPROVED BY: JAH DATE: 8-20-01
 SCALE: 1" = 200 PRIOR INSTRUMENT: 2001741987