

RASTER

PARENT PARCEL: 13-11-005-000-005 THRU -008
CHILD PARCEL: 13-11-005-000-017 THRU -019
STARTING POINT: CENTERLINE OF ASHLAND-KIPTON RD. & CORP LINE

NO. 00850

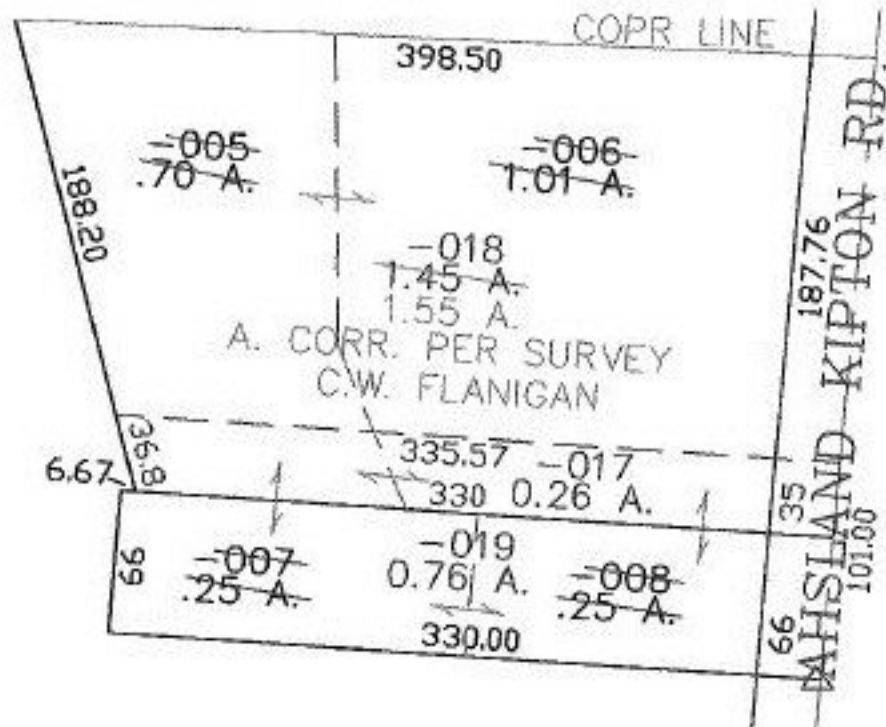

SPLITS/DEEDS PROCESSED
LORAIN COUNTY TAX MAP DEPARTMENT
226 MIDDLE AVE. ELYRIA, OHIO

SURVEYED BY: C.W. FLANIGAN
CLOSURE: 0.00 : 10.000
MAP PAGE(S): 13-11-005
APPROVED BY: JAH DATE: 9-14-01
SCALE: 1" = 100' PRIOR INSTRUMENT: 990602427