

RASTER

PARENT PARCEL: 21-05-033-000-002

CHILD PARCEL: 21-05-033-000-003, 21-05-033-900-001

STARTING POINT: INTERSECTION OF C/L OF BAKER RD. AND C/L OF S.R.162

NO. 00849

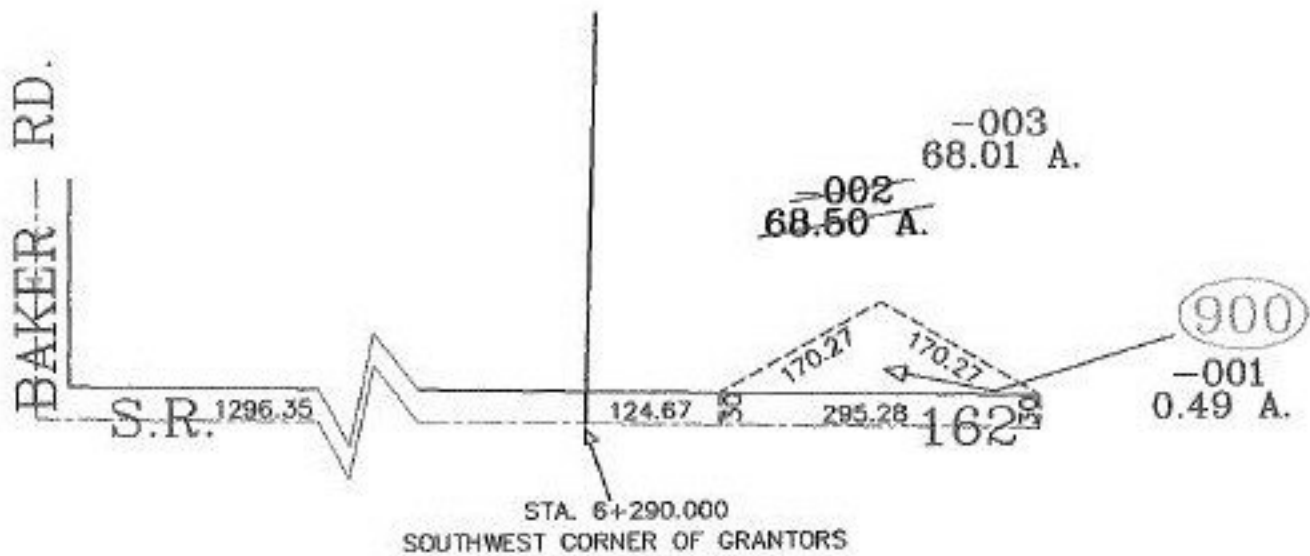

SPLITS/DEEDS PROCESSED
 LORAIN COUNTY TAX MAP DEPARTMENT
 226 MIDDLE AVE. ELYRIA, OHIO

SURVEYED BY: TERIN J. KAMINSKI
 CLOSURE: 14:10.000
 MAP PAGE(S): 21-A
 APPROVED BY: RRM DATE: 10-2-01
 SCALE: 1" = 200' PRIOR INSTRUMENT: OR 446/66