

RASTER

PARENT PARCEL: 04-00-013-000-208

CHILD PARCEL: 04-00-013-000-447, -448

STARTING POINT: CENTERLINE OF MILLS RD. & WOOSTER-AVONLAKE RD.

NO. 00847

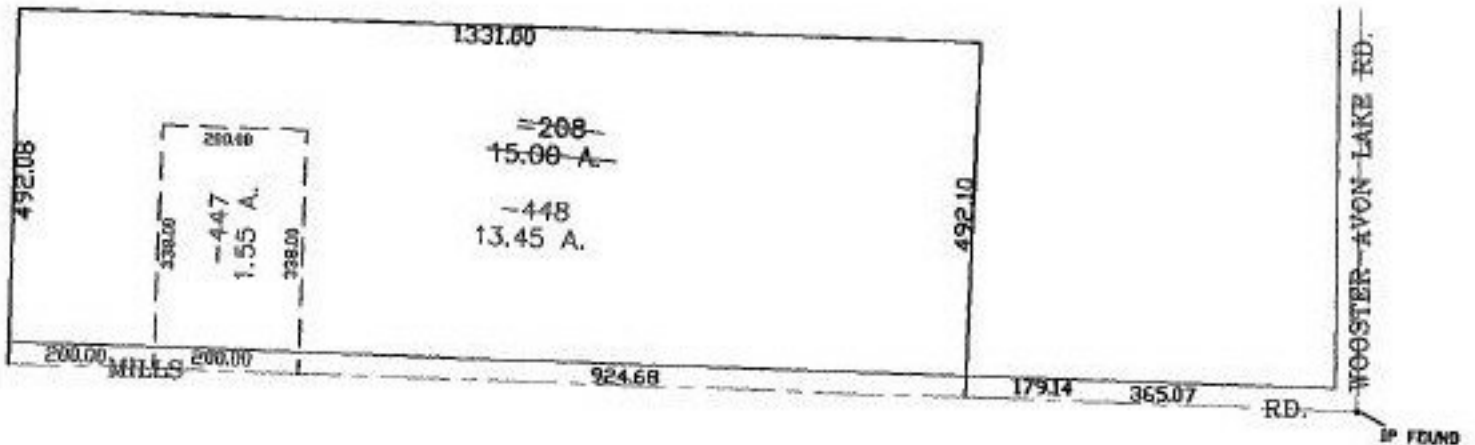

**SPLITS/DEEDS PROCESSED**  
 LORAIN COUNTY TAX MAP DEPARTMENT  
 226 MIDDLE AVE. ELYRIA, OHIO

SURVEYED BY: JAMES A. FAETANINI  
 CLOSURE: 0.00 : 10.000  
 MAP PAGE(S): 4-00-013-E, F  
 APPROVED BY: JAH DATE: 8-17-01  
 SCALE: 1" = 300' PRIOR INSTRUMENT: 19980544648