

RASTER

PARENT PARCEL: 09-00-023-102-027

CHILD PARCEL: 09-00-023-102-030, -031

STARTING POINT: CENTERLINE OF PYLE-SOUTH AMHERST RD. & RUSSIA RD.

NO. 00845

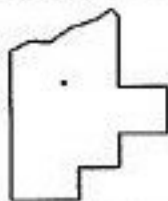
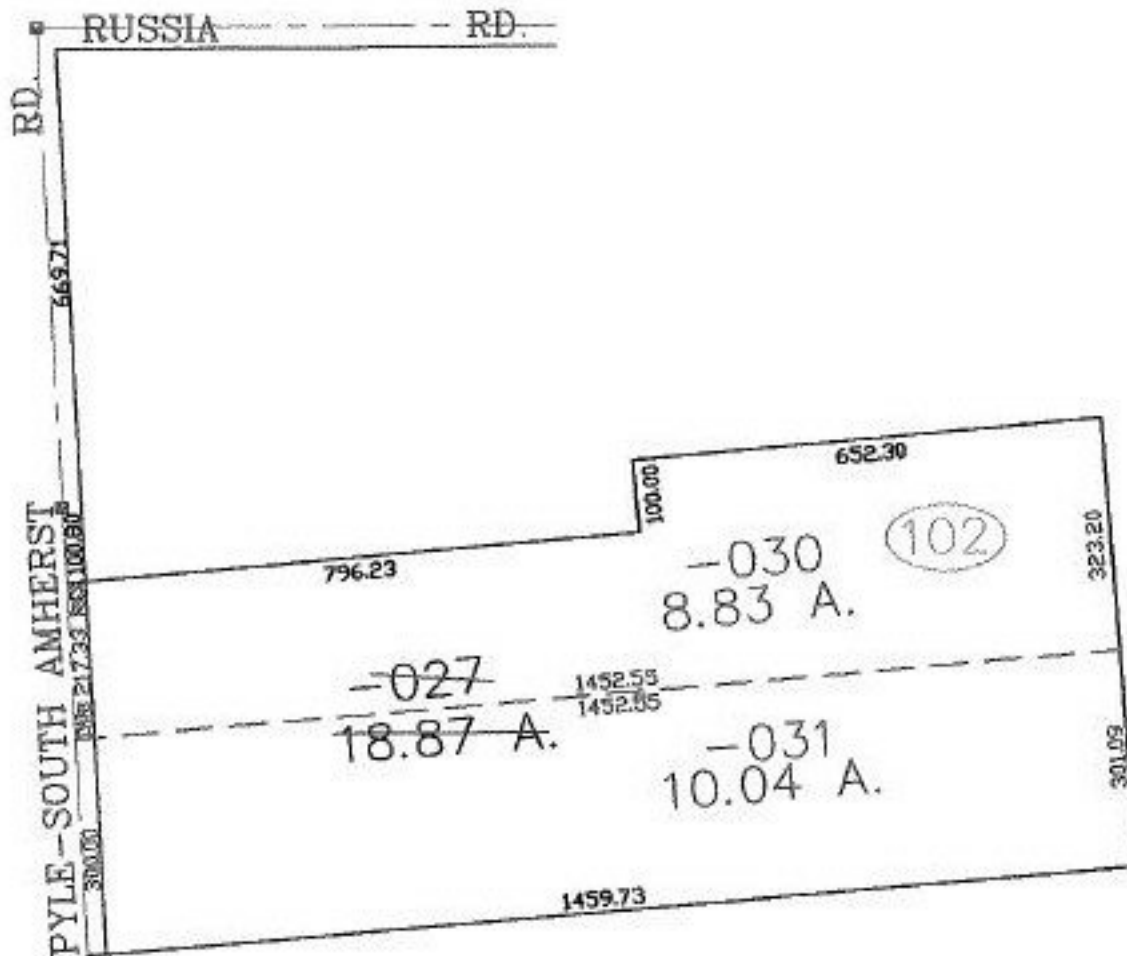

SPLITS/DEEDS PROCESSED

LORAIN COUNTY TAX MAP DEPARTMENT
226 MIDDLE AVE. ELYRIA, OHIO

SURVEYED BY: CARL R. ANDERSON

CLOSURE: 0.01 : 10.000

MAP PAGE(S): 09-00-023-B

APPROVED BY: JAH DATE: 8-14-01

SCALE: 1" = 300' PRIOR INSTRUMENT: 990613720