

RASTER

NO. 00844

PARENT PARCEL: 05-00-026-102-057

CHILD PARCEL: 05-00-026-102-062, -063

STARTING POINT: CENTERLINE OF MIDDLE RIDGE RD. & SIDELINE OF ACCESS STRIP

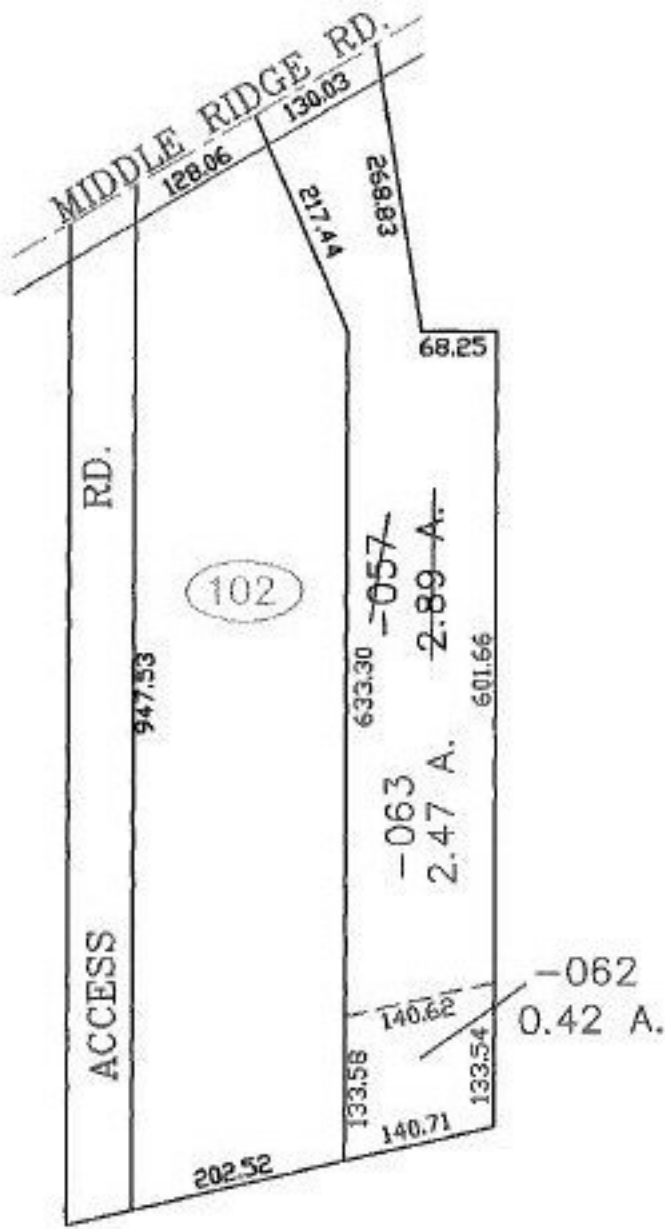

SPLITS/DEEDS PROCESSED
 LORAIN COUNTY TAX MAP DEPARTMENT
 226 MIDDLE AVE. ELYRIA, OHIO

SURVEYED BY: WILLIAM J. VONDRA
 CLOSURE: 0.05 : 10.000
 MAP PAGE(S): 07-00-026-B
 APPROVED BY: JAH DATE: 9-5-01
 SCALE: 1" = 200' PRIOR INSTRUMENT: 980560794