

RASTER

NO. 00842

PARENT PARCEL: 21-17-020-000-019

CHILD PARCEL: 21-17-020-000-026 & -027

STARTING POINT: MON. BOX, CL OF STEWART RD. & CL OF WEST RD.



STEWART RD. 60'

60'

WEST RD.

WEST

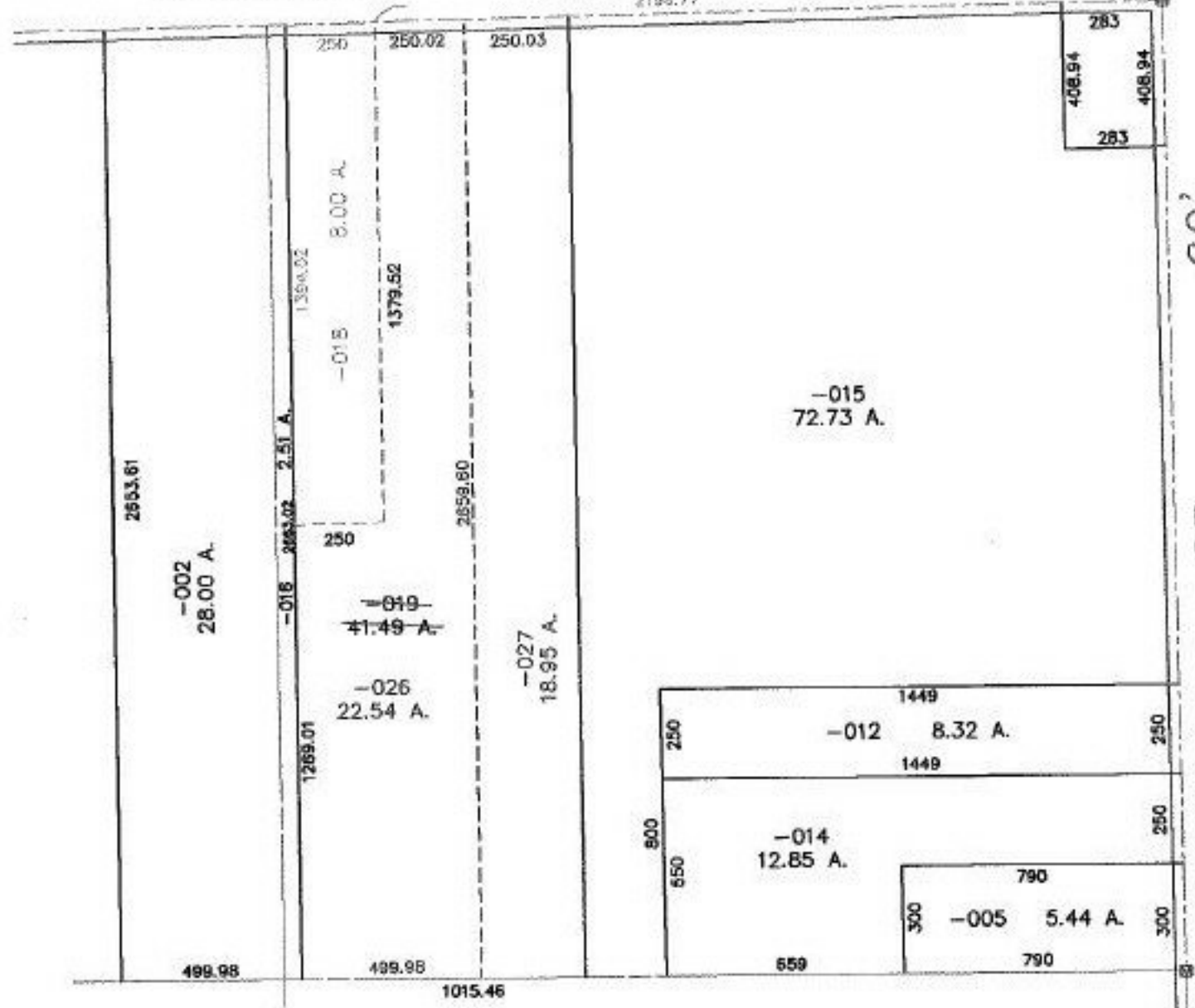

SPLITS/DEEDS PROCESSED

LORAIN COUNTY TAX MAP DEPARTMENT
226 MIDDLE AVE. ELYRIA, OHIO

SURVEYED BY: ANDREW G. PLANET
CLOSURE: 0.00 : 10.000
MAP PAGE(S): 21-H
APPROVED BY: JAH DATE: 08-14-01
SCALE: 1" = 500' PRIOR INSTRUMENT: 985573441369