

RASTER

PARENT PARCEL: 18-00-027-104-001

NO. 00839

CHILD PARCEL: 18-00-027-104-041, -042

STARTING POINT: CENTERLINE OF WEST HERRICK AVE. & BENNETT ST.



WEST HERRICK AVE.

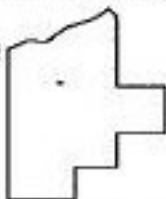
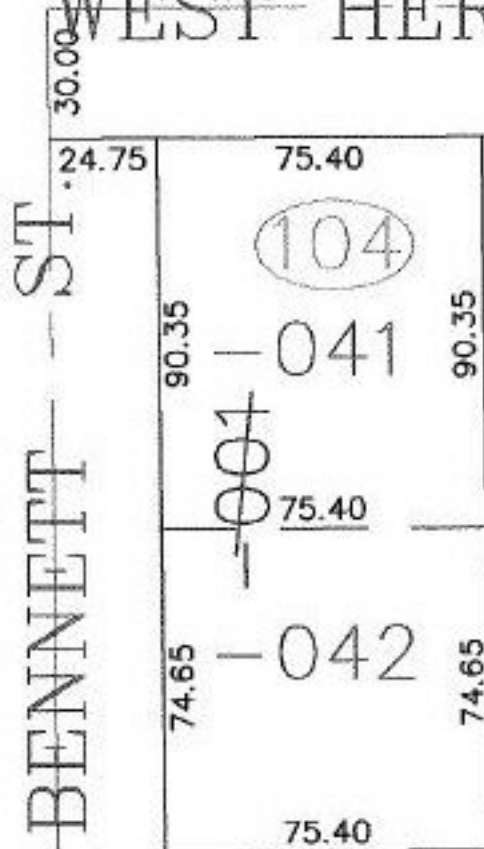

SPLITS/DEEDS PROCESSED
LORAIN COUNTY TAX MAP DEPARTMENT
226 MIDDLE AVE. ELYRIA, OHIO

SURVEYED BY: JOHN POZYWAK
CLOSURE: 0.00 : 10.000
MAP PAGE(S): 18-00-027-A
APPROVED BY: JAH DATE: 8-9-01
SCALE: 1" = 50' PRIOR INSTRUMENT: 980516366