

RASTER

PARENT PARCEL: 05-00-037-103-006

CHILD PARCEL: 05-00-037-103-031, -032

STARTING POINT: SIDELINE OF TENNEY AVE AND JAMES ST.

NO. 00836

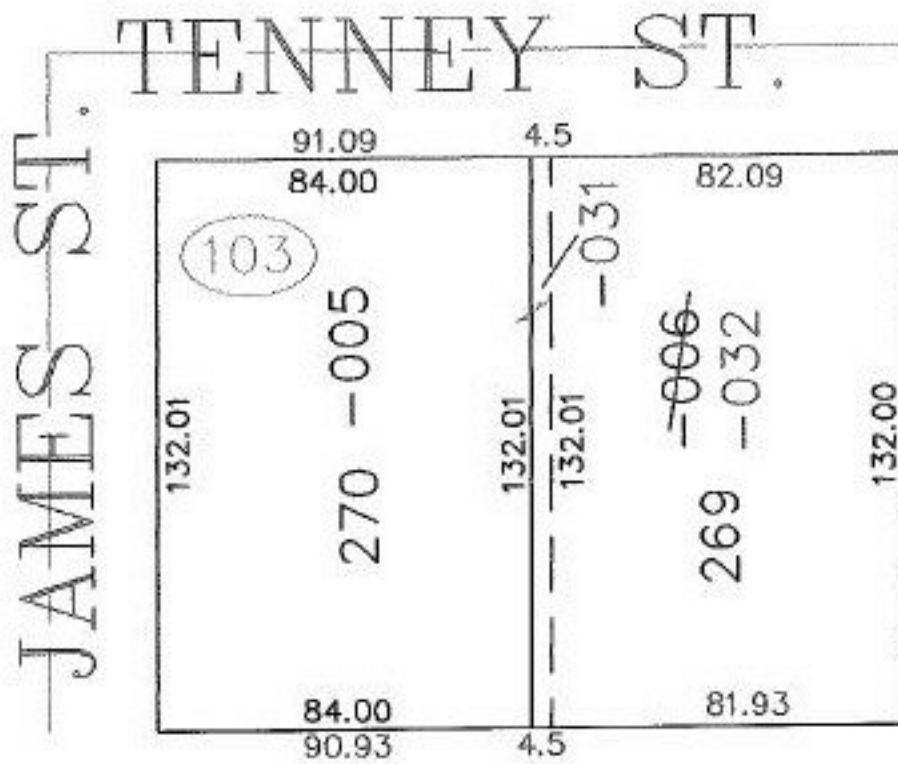

**SPLITS/DEEDS PROCESSED**  
 LORAIN COUNTY TAX MAP DEPARTMENT  
 226 MIDDLE AVE. ELYRIA, OHIO

SURVEYED BY: DANIEL J. COOK  
 CLOSURE: 0.00 : 10.000  
 MAP PAGE(S): 05-00-037-A  
 APPROVED BY: JAH DATE: 8-10-01  
 SCALE: 1" = 50' PRIOR INSTRUMENT: 20010741572