

MASTER

NO. 00834

PARENT PARCEL: 14-00-076-000-005

CHILD PARCEL: 14-00-076-000-013, -014

STARTING POINT: CENTERLINE OF WAKEMAN-BELDEN-RICHFIELD RD. & HALLAUER RD.

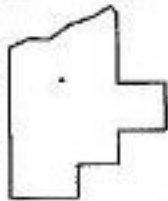
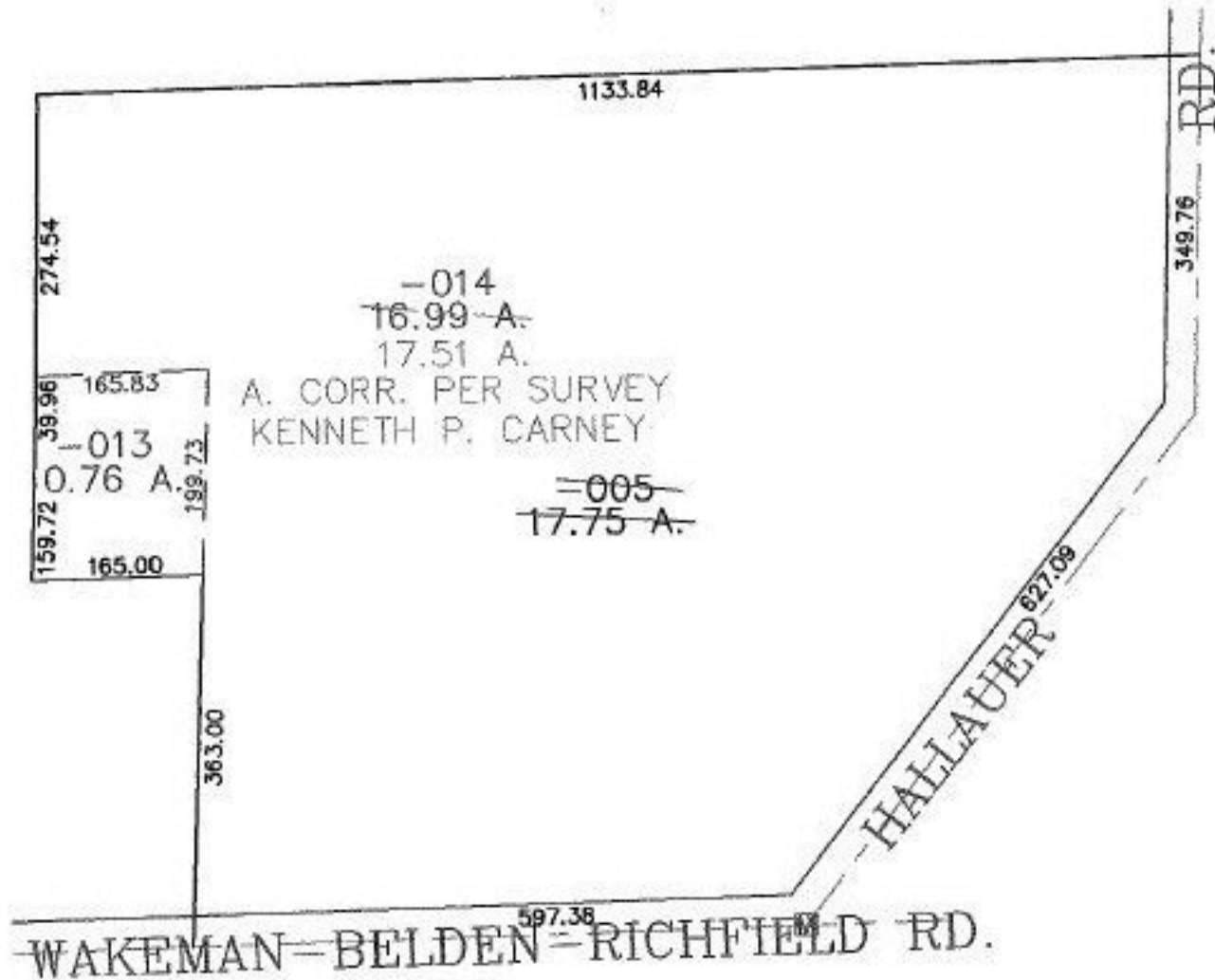

**SPLITS/DEEDS PROCESSED**  
**LORAIN COUNTY TAX MAP DEPARTMENT**  
 226 MIDDLE AVE. ELYRIA, OHIO

SURVEYED BY: KENNETH P. CARNEY  
 CLOSURE: 0.00 : 10.000  
 MAP PAGE(S): 14-C  
 APPROVED BY: JAH DATE: 8-6-01  
 SCALE: 1" = 200 PRIOR INSTRUMENT: OR 1286/719