

PARENT PARCEL: 19-03-053-000-011

CHILD PARCEL: 19-03-053-000-017, -018

STARTING POINT: CENTERLINE OF MEDINA-NORWALK RD. & VERMONT ST.

NO. 00828



VERMONT ST.

MEDINA - NORWALK RD.

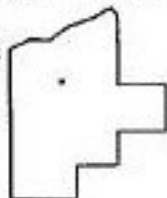
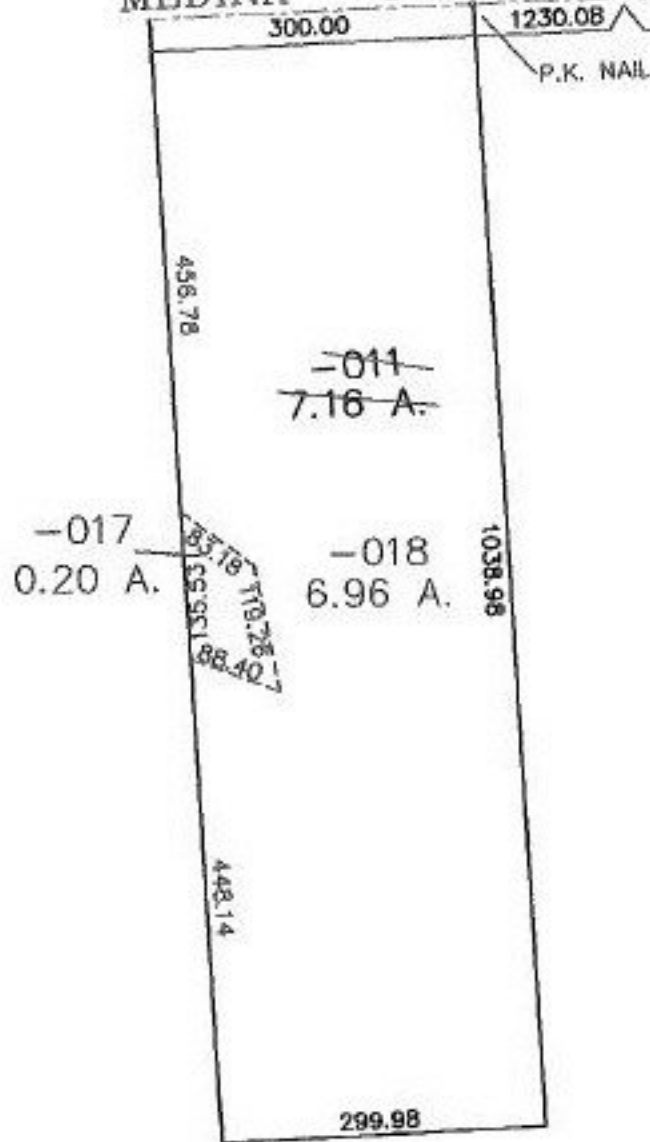

SPLITS/DEEDS PROCESSED
LORAIN COUNTY TAX MAP DEPARTMENT
 226 MIDDLE AVE. ELYRIA, OHIO

SURVEYED BY: ALEX KELSER
 CLOSURE: 0.00 : 10.000
 MAP PAGE(S): 19-H
 APPROVED BY: JAH DATE: 7-31-01
 SCALE: 1" = 200' PRIOR INSTRUMENT: 970470808