

RASTER

PARENT PARCEL: 05-00-053-000-052
CHILD PARCEL: 05-00-053-000-078, -079
STARTING POINT: CENTERLINE OF MILAN-ELYRIA RD. & OBERLIN RD.

NO. 00822

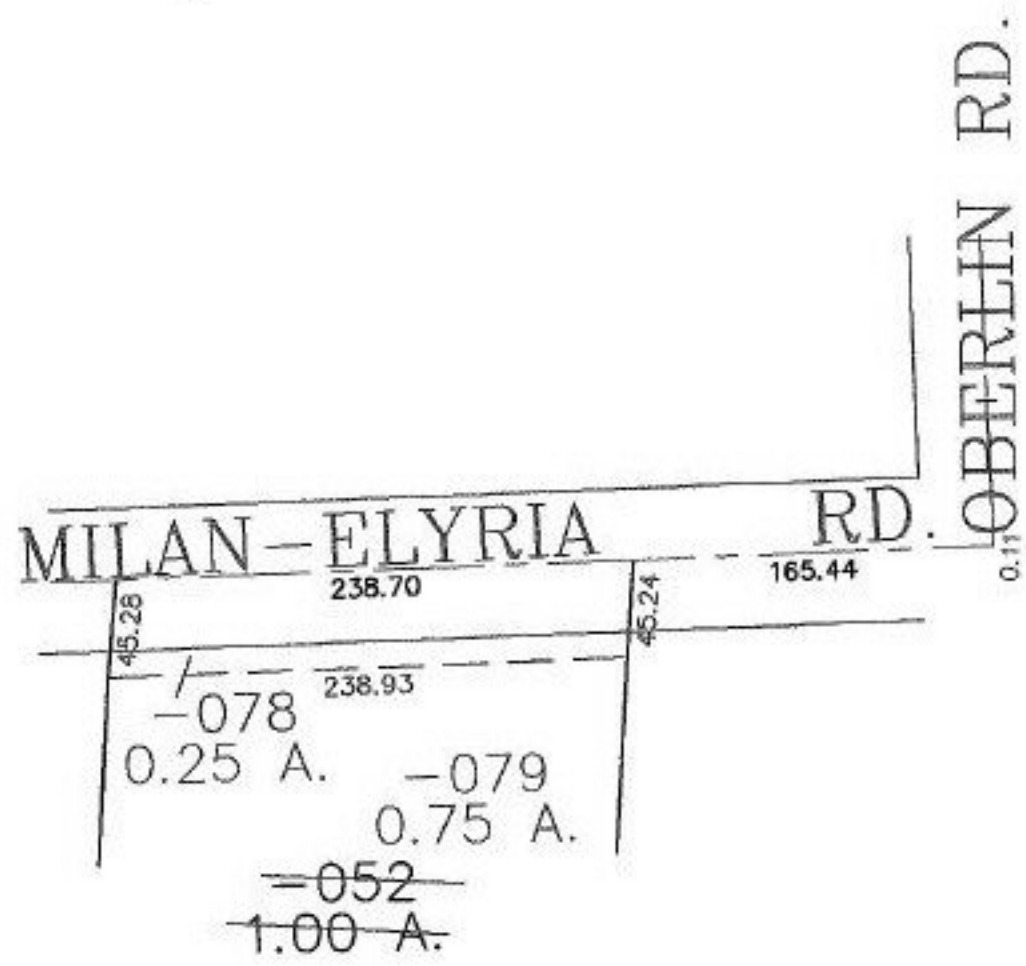

SPLITS/DEEDS PROCESSED
LORAIN COUNTY TAX MAP DEPARTMENT
226 MIDDLE AVE. ELYRIA, OHIO

SURVEYED BY: JAMES E. KENYON
CLOSURE: 0.00 : 10.000
MAP PAGE(S): 5-00-053-B
APPROVED BY: JAH DATE: 3-13-02
SCALE: 1" = 100' PRIOR INSTRUMENT: OR 354/403