

RASTER

PARENT PARCEL: 05--00-053-000-046

CHILD PARCEL: 05-00-053-056, -057

STARTING POINT: CENTERLINE OF MILAN-ELYRIA RD. & OBERLIN RD.

NO. 00821

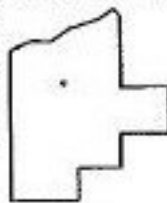
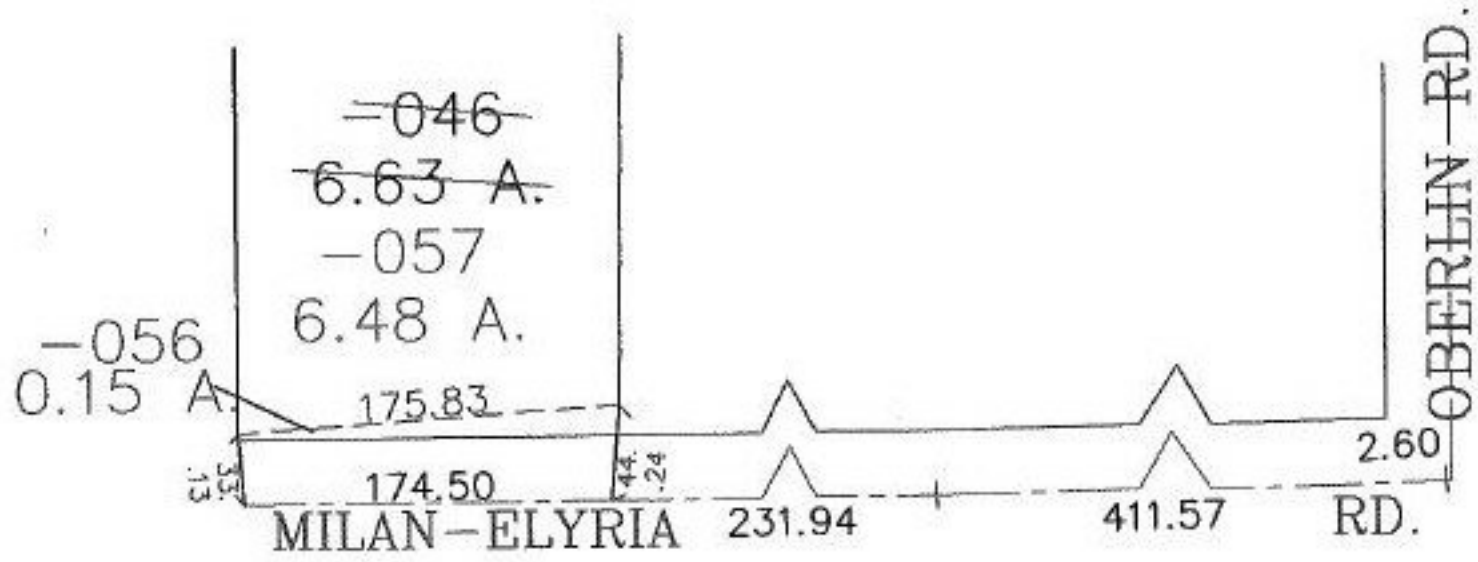

SPLITS/DEEDS PROCESSED

LORAIN COUNTY TAX MAP DEPARTMENT
226 MIDDLE AVE. ELYRIA, OHIO

SURVEYED BY: JAMES E. KENYON
 CLOSURE: 0.00 : 10,000
 MAP PAGE(S): 5-00-053-A
 APPROVED BY: JAH DATE: 2-27-02
 SCALE: 1" = 100' PRIOR INSTRUMENT: OR 202/814