

RASTER

PARENT PARCEL: 10-00-025-102-033

CHILD PARCEL: 10-00-025-102-046, -047

STARTING POINT: CENTERLINE OF PARSONS RD. & O.L. 25

NO. 00820

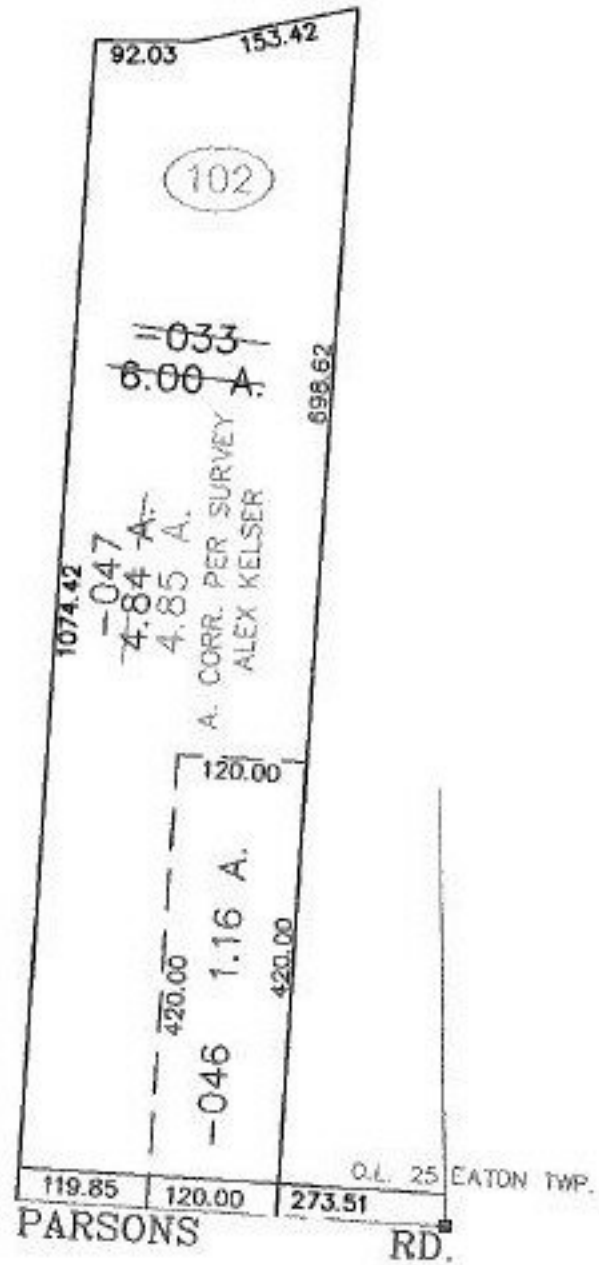

SPLITS/DEEDS PROCESSED
 LORAIN COUNTY TAX MAP DEPARTMENT
 226 MIDDLE AVE. ELYRIA, OHIO

SURVEYED BY: ALEX KELSER
 CLOSURE: 0.00 : 10.000
 MAP PAGE(S): 10-00-025-H
 APPROVED BY: JAH DATE: 7-31-01
 SCALE: 1" = 200' PRIOR INSTRUMENT: OR 418/1