

MASTER

PARENT PARCEL: 14-00-014-000-001

CHILD PARCEL: 14-00-014-000-005, -006

STARTING POINT: O.L. 7 & CORP. LINE OF PITTSFIELD TWP. & OBERLIN CITY

NO. 00819

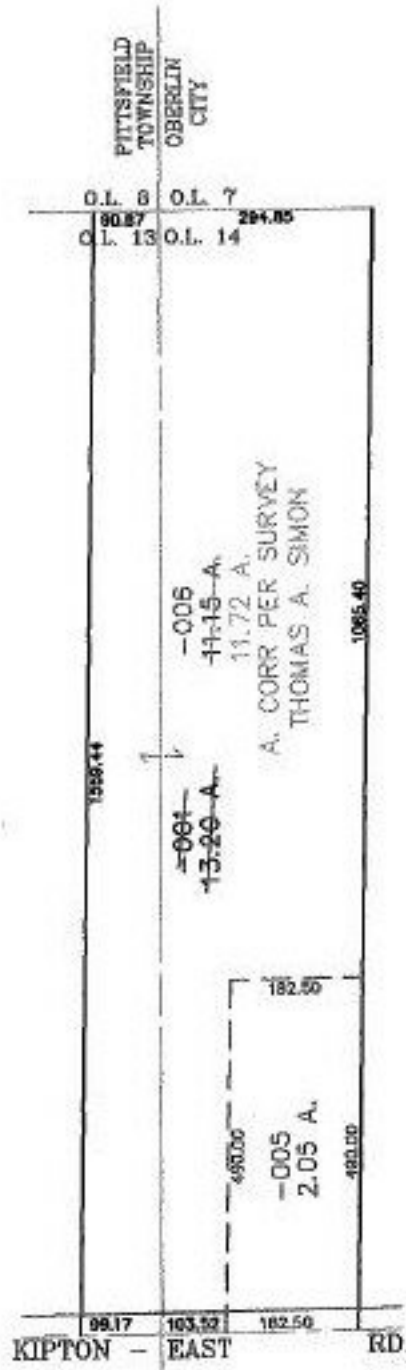

SPLITS/DEEDS PROCESSED
 LORAIN COUNTY TAX MAP DEPARTMENT
 226 MIDDLE AVE. ELYRIA, OHIO

SURVEYED BY: THOMAS A. SIMON
 CLOSURE: 0.00 : 10.000
 MAP PAGE(S): 14-B
 APPROVED BY: JAH DATE: 7-30-01
 SCALE: 1" = 300' PRIOR INSTRUMENT: 990601665