

PARENT PARCEL: 09-00-093-000-024, -029

CHILD PARCEL: 09-00-093-000-037 THRU -041

STARTING POINT: CENTERLINE OF PYLE SOUTH AMHERST RD. & MORGAN ST.

NO. 00814

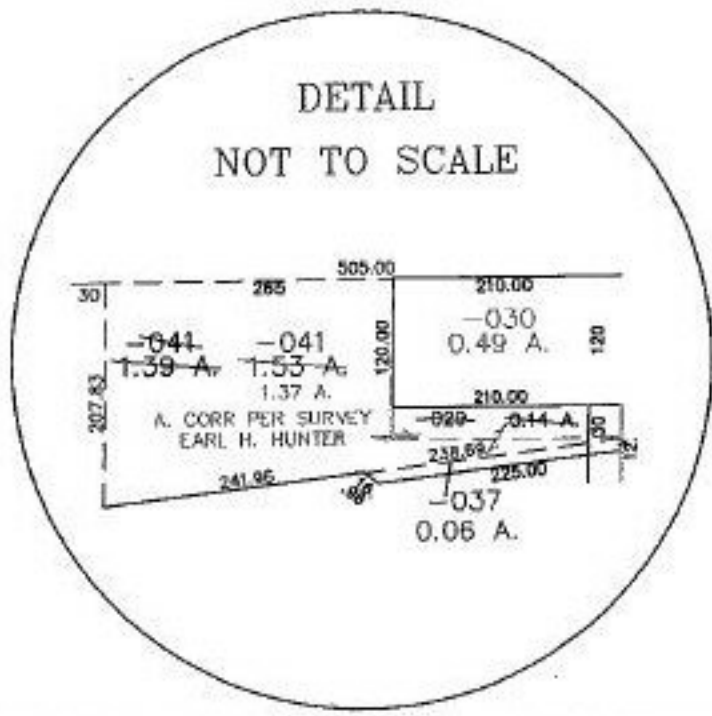

SPLITS/DEEDS PROCESSED
LORAIN COUNTY TAX MAP DEPARTMENT
226 MIDDLE AVE. ELYRIA, OHIO

SURVEYED BY: EARL H. HUNTER
CLOSURE: 0.01 : 10.000
MAP PAGE(S): 09-00-093-B
APPROVED BY: JAH DATE: 7-26-01
SCALE: 1" = 300' PRIOR INSTRUMENT: DV 1425/880