

RASTER

PARENT PARCEL: 18-00-033-000-022

CHILD PARCEL: 18-00-033-000-043 THRU -048

STARTING POINT: CENTERLINE OF PITTS RD. & O.L. 33

NO. 00812

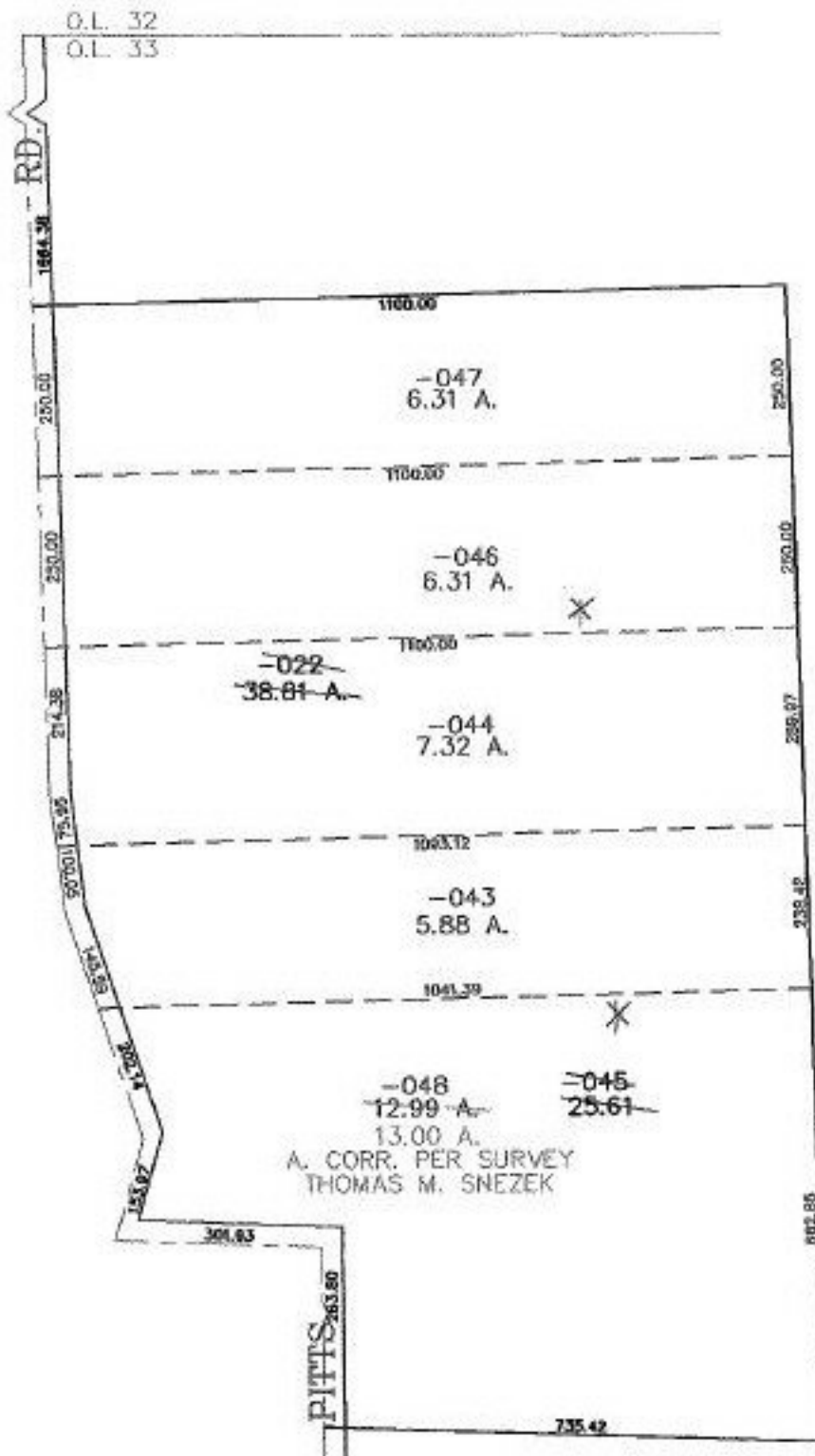

**SPLITS/DEEDS PROCESSED**

LORAIN COUNTY TAX MAP DEPARTMENT  
226 MIDDLE AVE. ELYRIA, OHIO

SURVEYED BY: THOMAS M. SNEZEK

CLOSURE: 0.00 : 10.000

MAP PAGE(S): 18-B

APPROVED BY: JAH DATE: 7-23-01

SCALE: 1" = 300' PRIOR INSTRUMENT: DV 1344/544