

RASTER

PARENT PARCEL: 15-00-095-000-029, -020

CHILD PARCEL: 15-00-095-000-031, -032

STARTING POINT: CENTERLINE OF WEBSTER RD. & O.L. 95

NO. 00811

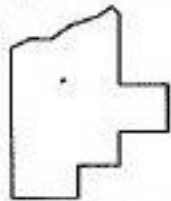
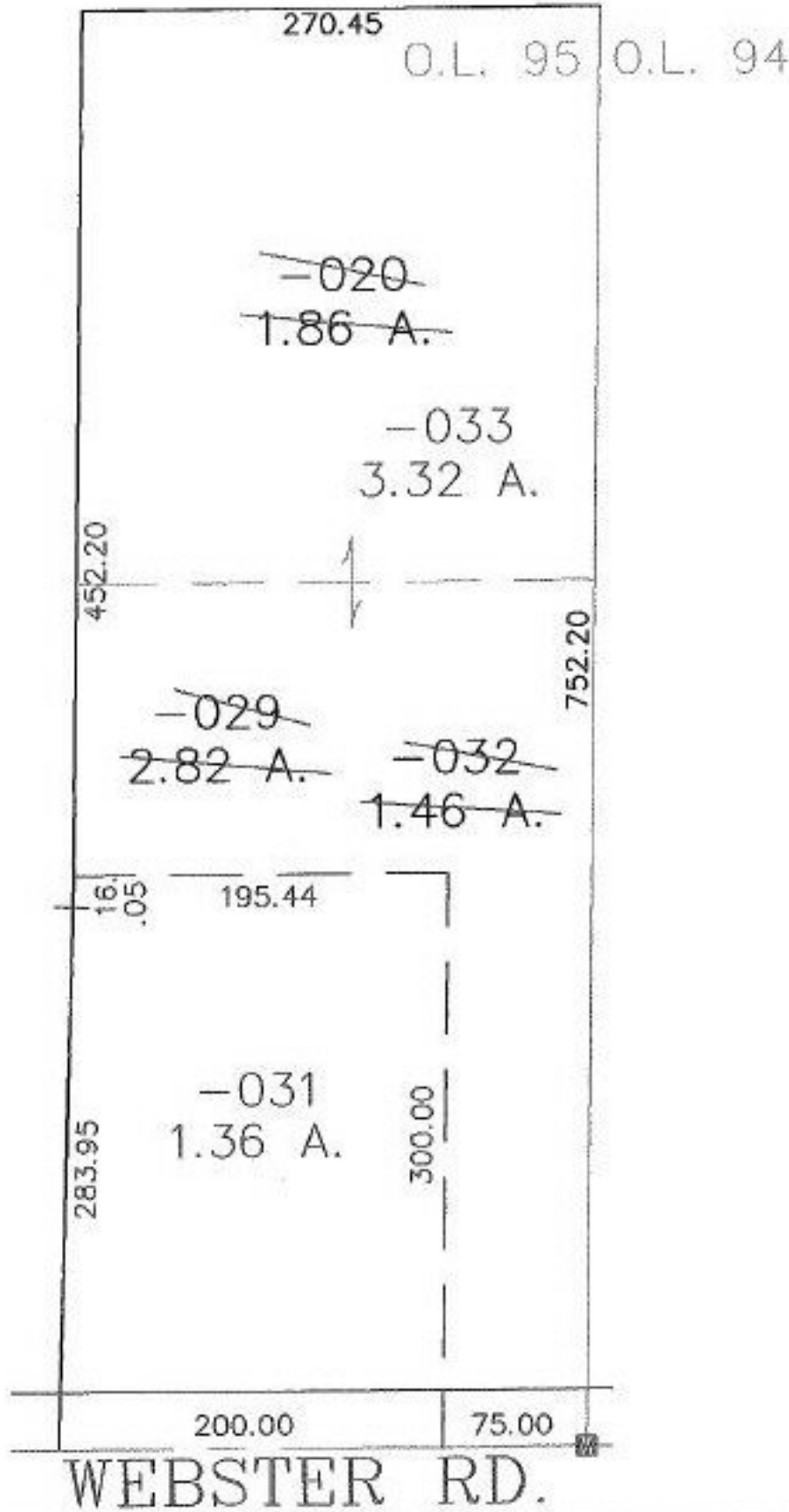

SPLITS/DEEDS PROCESSED

LORAIN COUNTY TAX MAP DEPARTMENT
226 MIDDLE AVE. ELYRIA, OHIO

SURVEYED BY: CARL R. ANDERSON

CLOSURE: 0.00 : 10.000

MAP PAGE(S): 15-G

APPROVED BY: JAH DATE: 7-20-01

SCALE: 1" = 100' PRIOR INSTRUMENT: 20000697342