

RASTER

PARENT PARCEL: 10-00-018-102-023

CHILD PARCEL: 10-00-018-102-065,-066

STARTING POINT: MON BOX AT THE INTERSECTION OF C/L OF S.R. 301 AND C/L OF STIFE RD.

NO. 00810

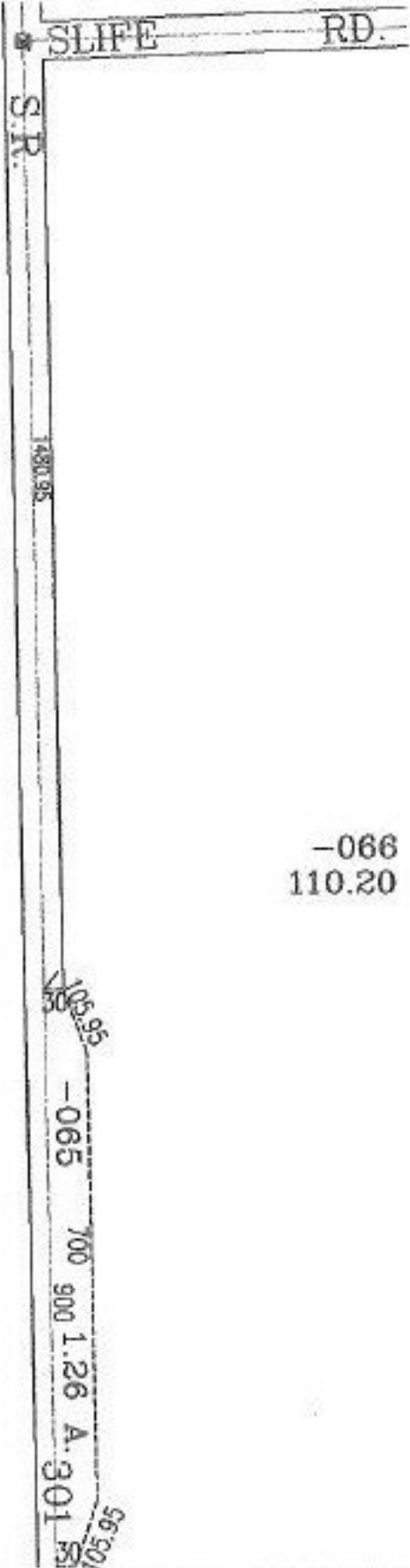

-023
111.46 A.

-066
110.20 A.



SPLITS/DEEDS PROCESSED

LORAIN COUNTY TAX MAP DEPARTMENT
226 MIDDLE AVE. ELYRIA, OHIO

SURVEYED BY: ROGER L. STEVENS

CLOSURE: .02:10.000

MAP PAGE(S): 10-G

APPROVED BY: RRM DATE: 11-5-01

SCALE: 1" = 300 PRIOR INSTRUMENT: OR 1190/925