

RASTER

PARENT PARCEL: 21-06-000-000-022

CHILD PARCEL: 21-06-000-000-041, -042

STARTING POINT: CENTERLINE OF ST. RT. 162 & ST. RT. 58

NO. 00805

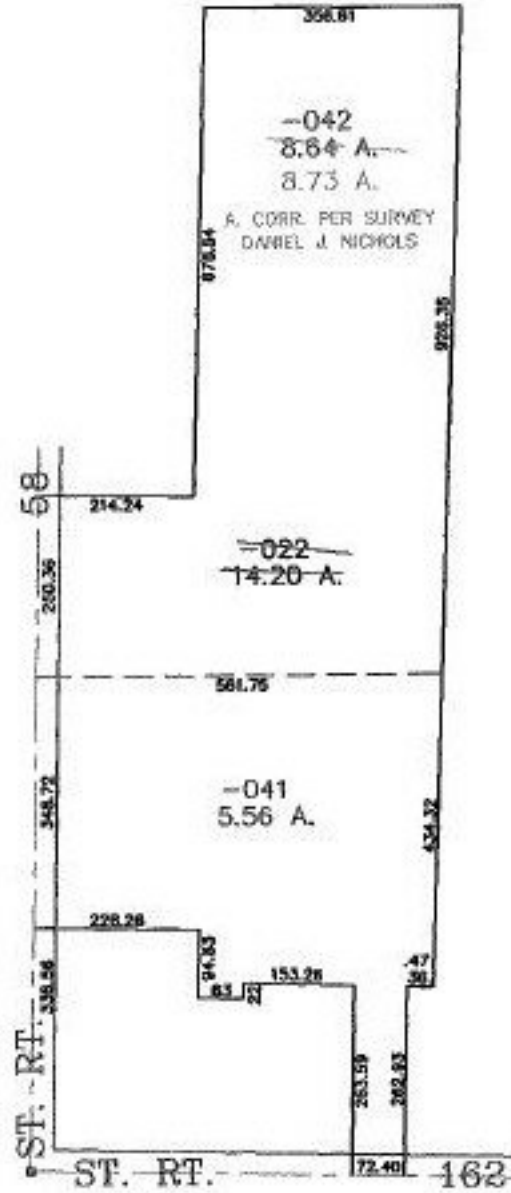

**SPLITS/DEEDS PROCESSED**  
**LORAIN COUNTY TAX MAP DEPARTMENT**  
 226 MIDDLE AVE. ELYRIA, OHIO

SURVEYED BY: DANIEL J. NICHOLS  
 CLOSURE: 0.00 : 10.000  
 MAP PAGE(S): 21-06-000-A  
 APPROVED BY: JAH DATE: 7-18-01  
 SCALE: 1" = 300' PRIOR INSTRUMENT: DV 606/19