

RASTER

PARENT PARCEL: 03-00-097-116-046

CHILD PARCEL: 03-00-097-116-048,-049

STARTING POINT: INTERSECTION OF EASTERLY R/W OF INDUSTRIAL ST. AND THE  
NORTHERLY R/W OF EAGLE AVE.

NO. 00804



PART OF:  
FULTON DIVISION  
VOL. 9 PG.28

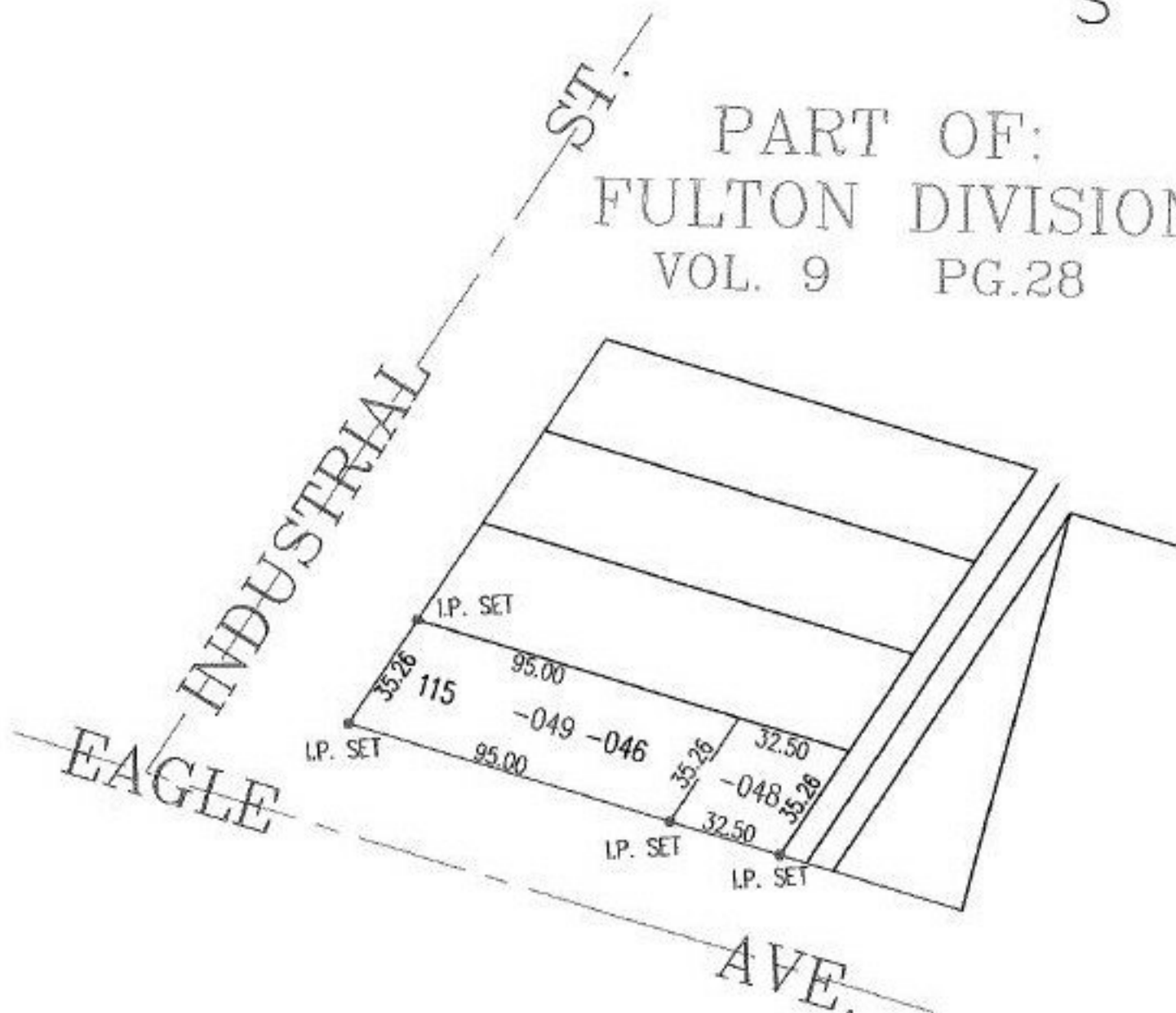

**SPLITS/DEEDS PROCESSED**

LORAIN COUNTY TAX MAP DEPARTMENT  
226 MIDDLE AVE. ELYRIA, OHIO

SURVEYED BY: R.GROMLEY

CLOSURE: 00:10.000

MAP PAGE(S): 3-00-097-A

APPROVED BY: RRM DATE: 7-9-01

SCALE: 1" = 50' PRIOR INSTRUMENT: V.9 P.28