

RASTER

PARENT PARCEL: 12-00-026-000-053

CHILD PARCEL: 12-00-026-000-063, -064

STARTING POINT: CENTERLINE OF BOONE RD. & SQUIRE RD.

NO. 00802

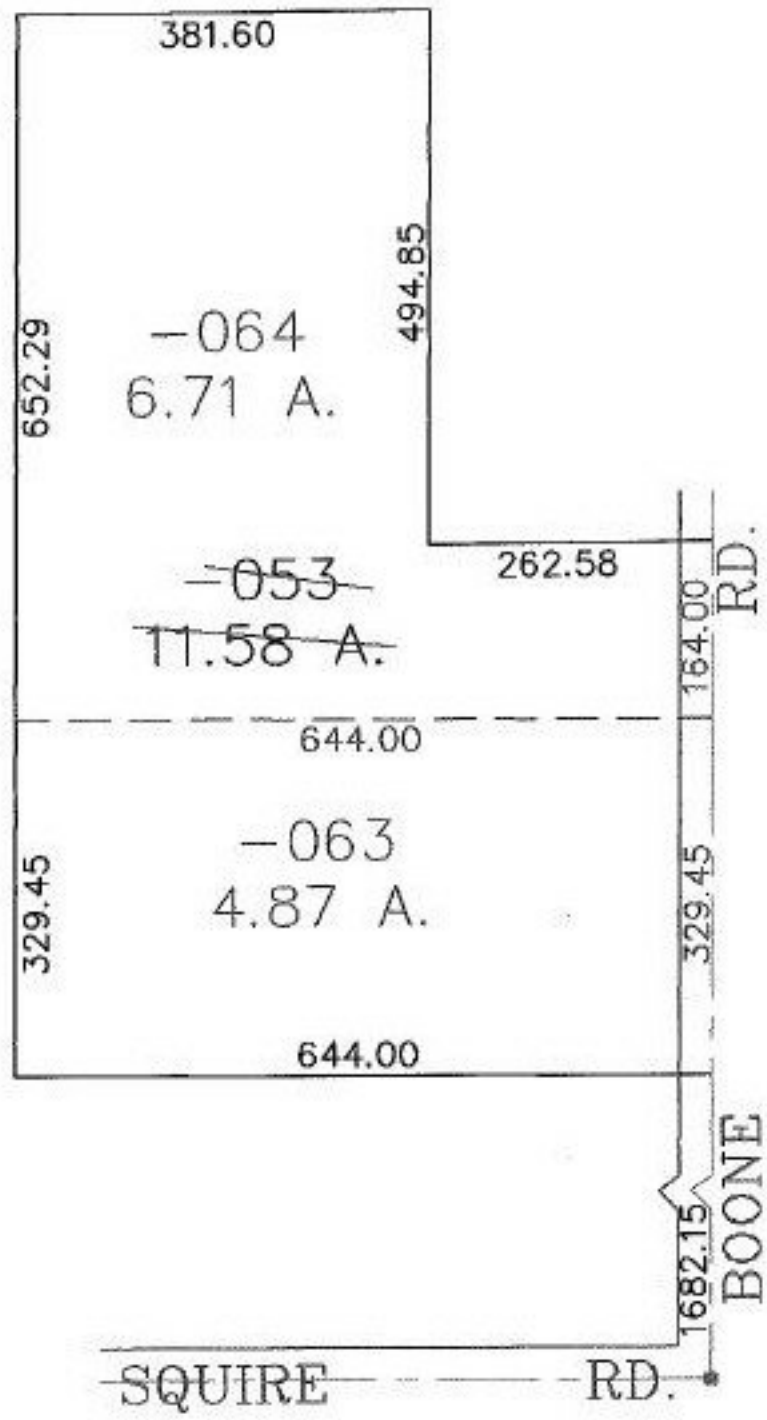

SPLITS/DEEDS PROCESSED
 LORAIN COUNTY TAX MAP DEPARTMENT
 228 MIDDLE AVE. ELYRIA, OHIO

SURVEYED BY: JAMES B. ROOT
 CLOSURE: 0.01 : 10.000
 MAP PAGE(S): 12-00-026-B
 APPROVED BY: JAH DATE: 7-3-01
 SCALE: 1" = 200' PRIOR INSTRUMENT: 2001074633