

RASTER

PARENT PARCEL: 15-00-006-000-014

CHILD PARCEL: 15-00-006-000-040, -041

STARTING POINT: CENTERLINE OF LATTASBURG-ELYRIA RD. & O.L. 6

NO. 00799

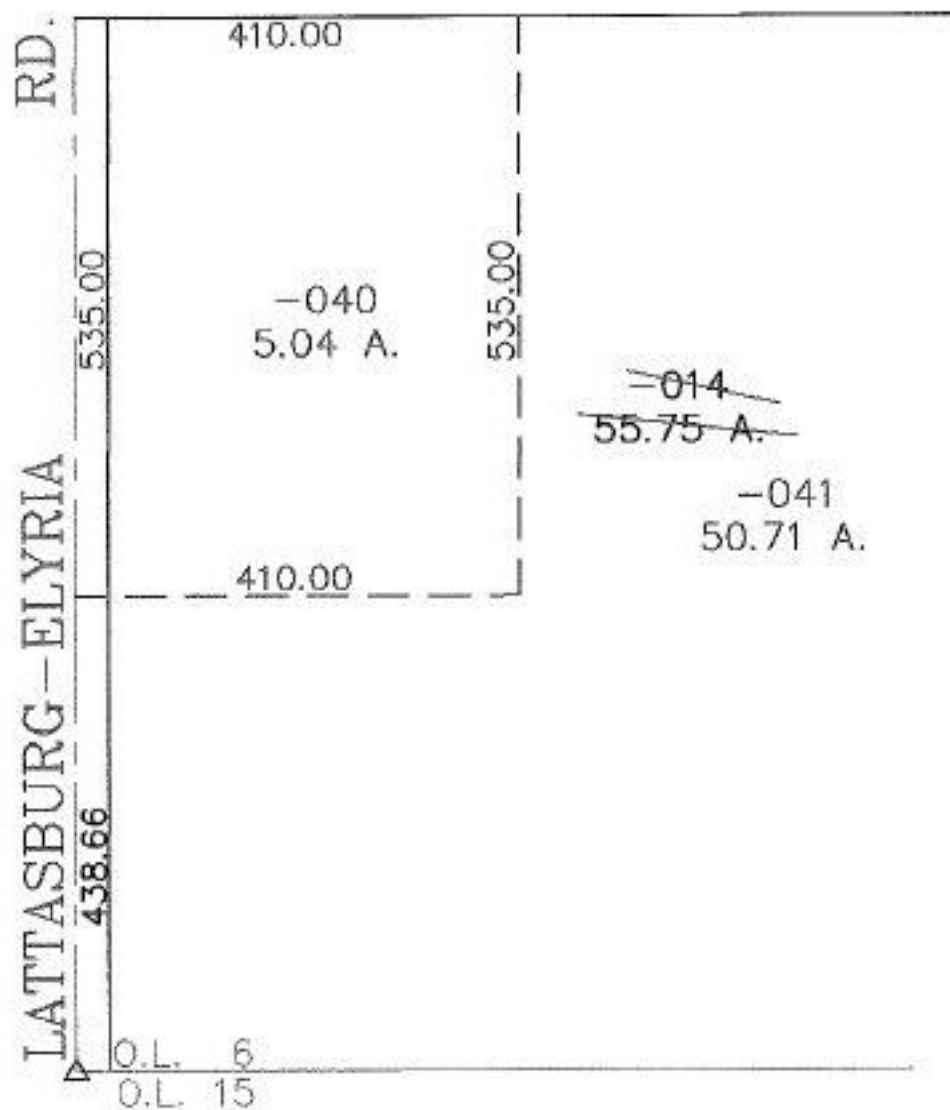

**SPLITS/DEEDS PROCESSED**  
 LORAIN COUNTY TAX MAP DEPARTMENT  
 226 MIDDLE AVE. ELYRIA, OHIO

SURVEYED BY: LOWELL E. BENDER  
 CLOSURE: 0.00 : 10.000  
 MAP PAGE(S): 15-C  
 APPROVED BY: JAH DATE: 6-26-01  
 SCALE: 1" = 200 PRIOR INSTRUMENT: 990635471