

RASTER

PARENT PARCEL: 10-00-007-102-012 & -013
CHILD PARCEL: 10-00-007-102-016
STARTING POINT: CENTERLINE OF INDIAN HOLLOW RD.

NO. 00795



P.O.B.
SURVEY DONE IN 1991

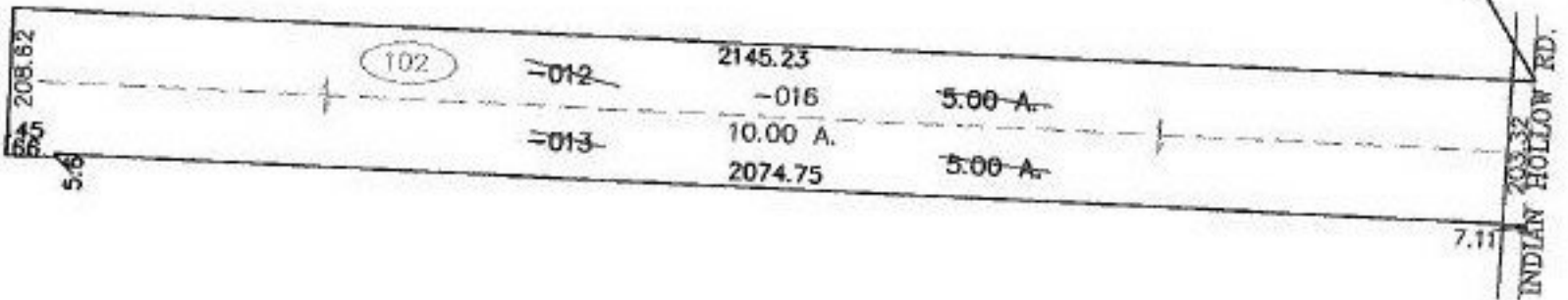

SPLITS/DEEDS PROCESSED
LORAIN COUNTY TAX MAP DEPARTMENT
226 MIDDLE AVE. ELYRIA, OHIO

SURVEYED BY: RODGER G. SIMON
CLOSURE: 0.02 : 10.00
MAP PAGE(S): 10-00-007-D
APPROVED BY: JAH DATE: 6-25-01
SCALE: 1" = 300' PRIOR INSTRUMENT: OR 115/887