

RASTER

PARENT PARCEL: 01-00-014-000-004

CHILD PARCEL: 01-00-014-000-021, -022

STARTING POINT: CENTERLINE OF BROWNHELM STATION RD. & O.L. 14

NO. 00794

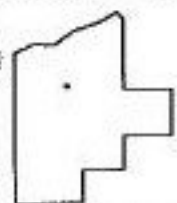
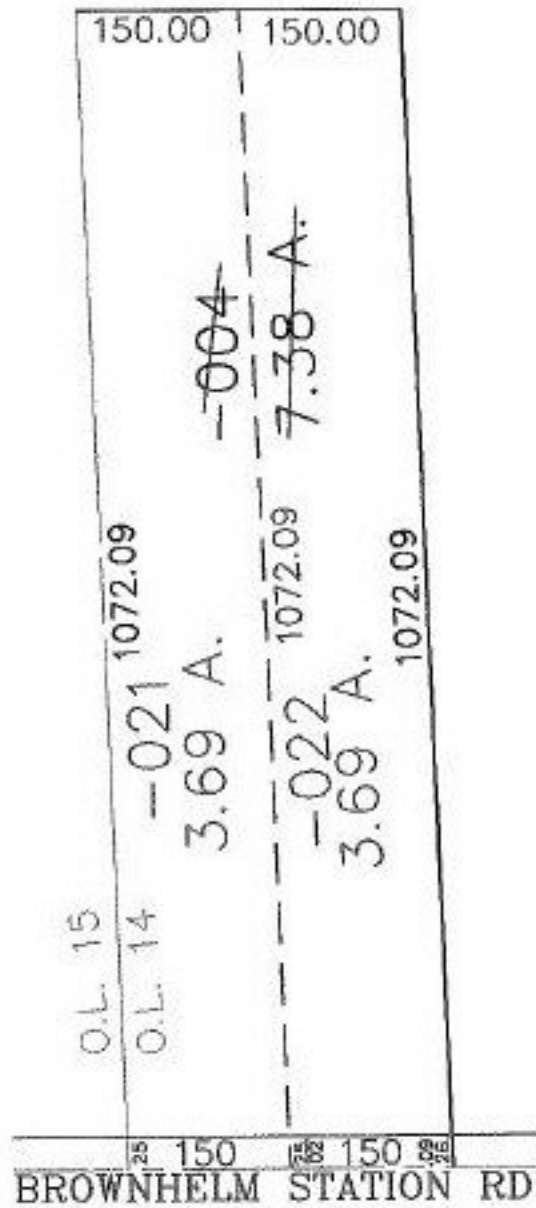

**SPLITS/DEEDS PROCESSED**  
 LORAIN COUNTY TAX MAP DEPARTMENT  
 226 MIDDLE AVE. ELYRIA, OHIO

SURVEYED BY: DAVID L. ELWELL  
 CLOSURE: 0.00 : 10.000  
 MAP PAGE(S): 1-B  
 APPROVED BY: JAH DATE: 6-25-01  
 SCALE: 1" = 200 PRIOR INSTRUMENT: OR 1022/306