

RASTER

PARENT PARCEL: 05-00-013-101-008, -013  
CHILD PARCEL: 05-00-013-101-024  
STARTING POINT: CENTERLINE OF PYLE RD. & O.L. 13

NO. 00791

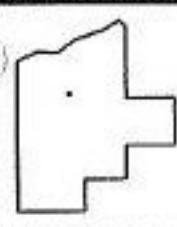
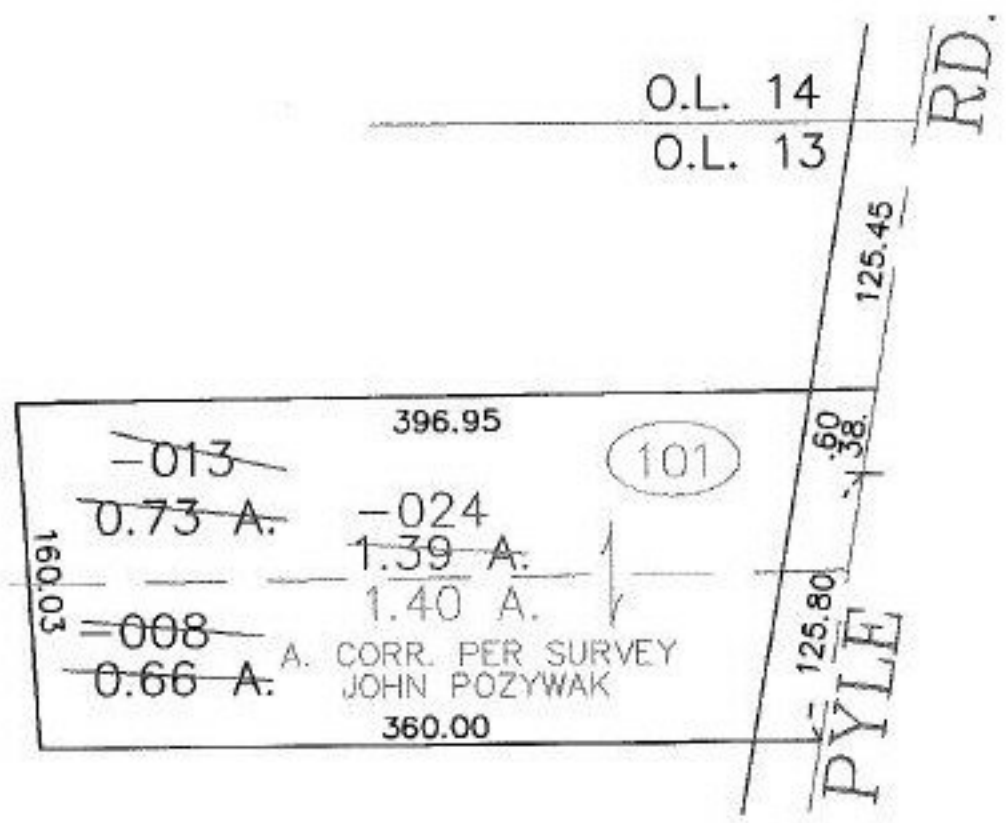
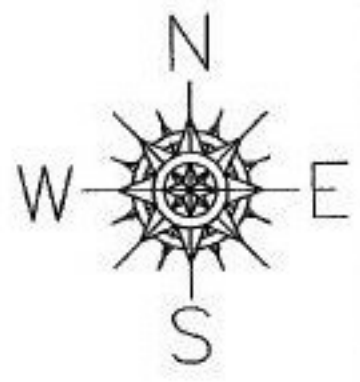

**SPLITS/DEEDS PROCESSED**  
LORAIN COUNTY TAX MAP DEPARTMENT  
226 MIDDLE AVE. ELYRIA, OHIO

SURVEYED BY: JOHN POZYWAK  
CLOSURE: 0.00 : 10.000  
MAP PAGE(S): 5-00-013-A  
APPROVED BY: JAH DATE: 7-3-01  
SCALE: 1" = 100' PRIOR INSTRUMENT: OR 27/812