

RASTER

PARENT PARCEL: 13-09-001-000-001

CHILD PARCEL: 13-09-001-000-003, -004

STARTING POINT: CENTERLINE OF WAKEMAN-LAGRANGE-RICHFIELD RD. & GORE ORPHANGE RD.

NO. 00788



WAKEMAN-LAGRANGE-RICHFIELD RD.

GORE ORPHANGE RD.

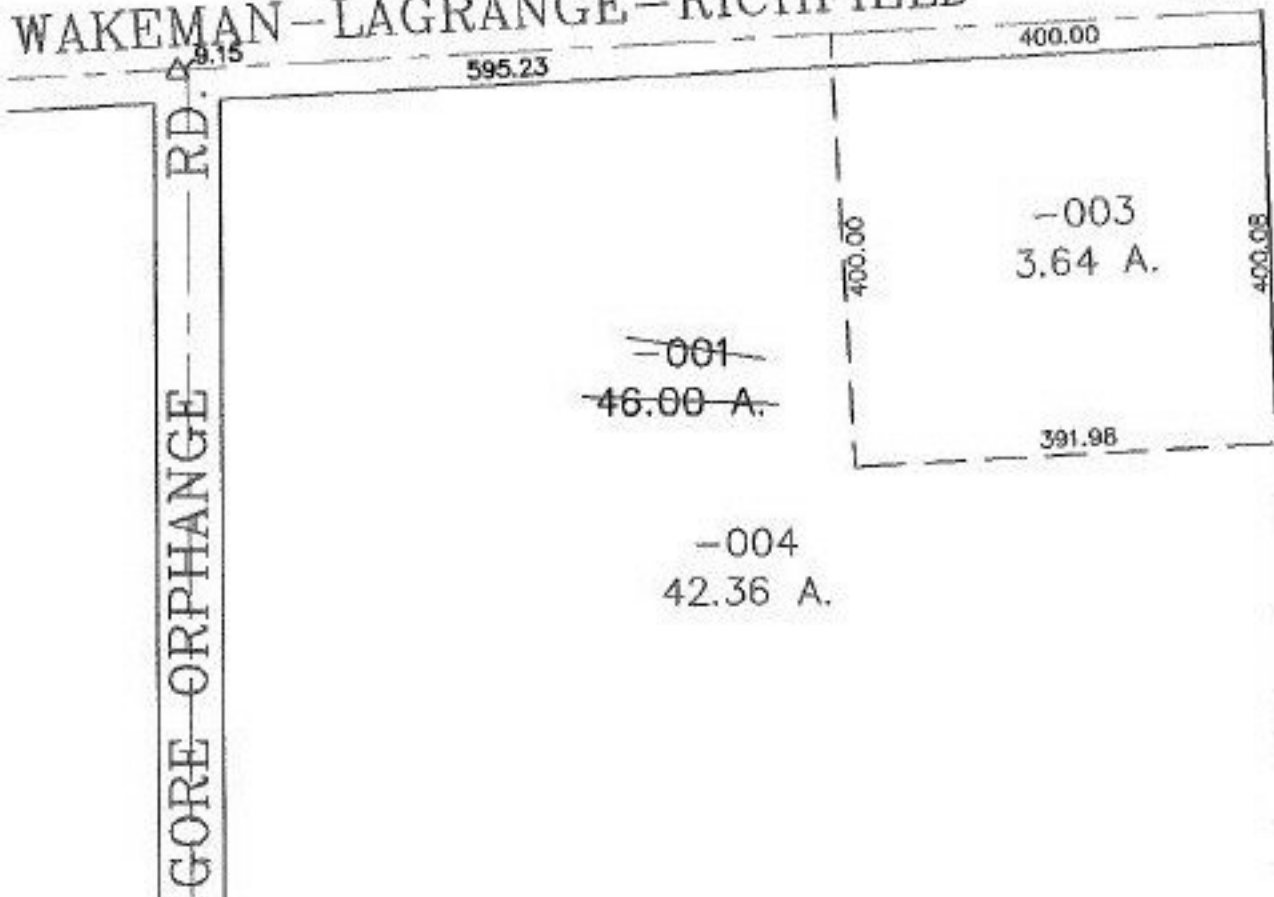

**SPLITS/DEEDS PROCESSED**  
LORAIN COUNTY TAX MAP DEPARTMENT  
226 MIDDLE AVE. ELYRIA, OHIO

SURVEYED BY: DERON J. MILLMAN  
CLOSURE: 0.00 : 10.000  
MAP PAGE(S): 13-E  
APPROVED BY: JAH DATE: 6-21-01  
SCALE: 1" = 200 PRIOR INSTRUMENT: DV 1385/587