

PARENT PARCEL: 14-00-090-000-014, -009

CHILD PARCEL: 14-00-090-000-020 THRU -022

STARTING POINT: CENTERLINE OF WAKEMAN-LAGRANGE-RICHFIELD RD. & QUARRY RD.

NO. 00787

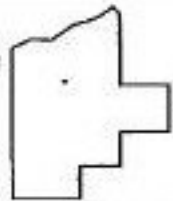
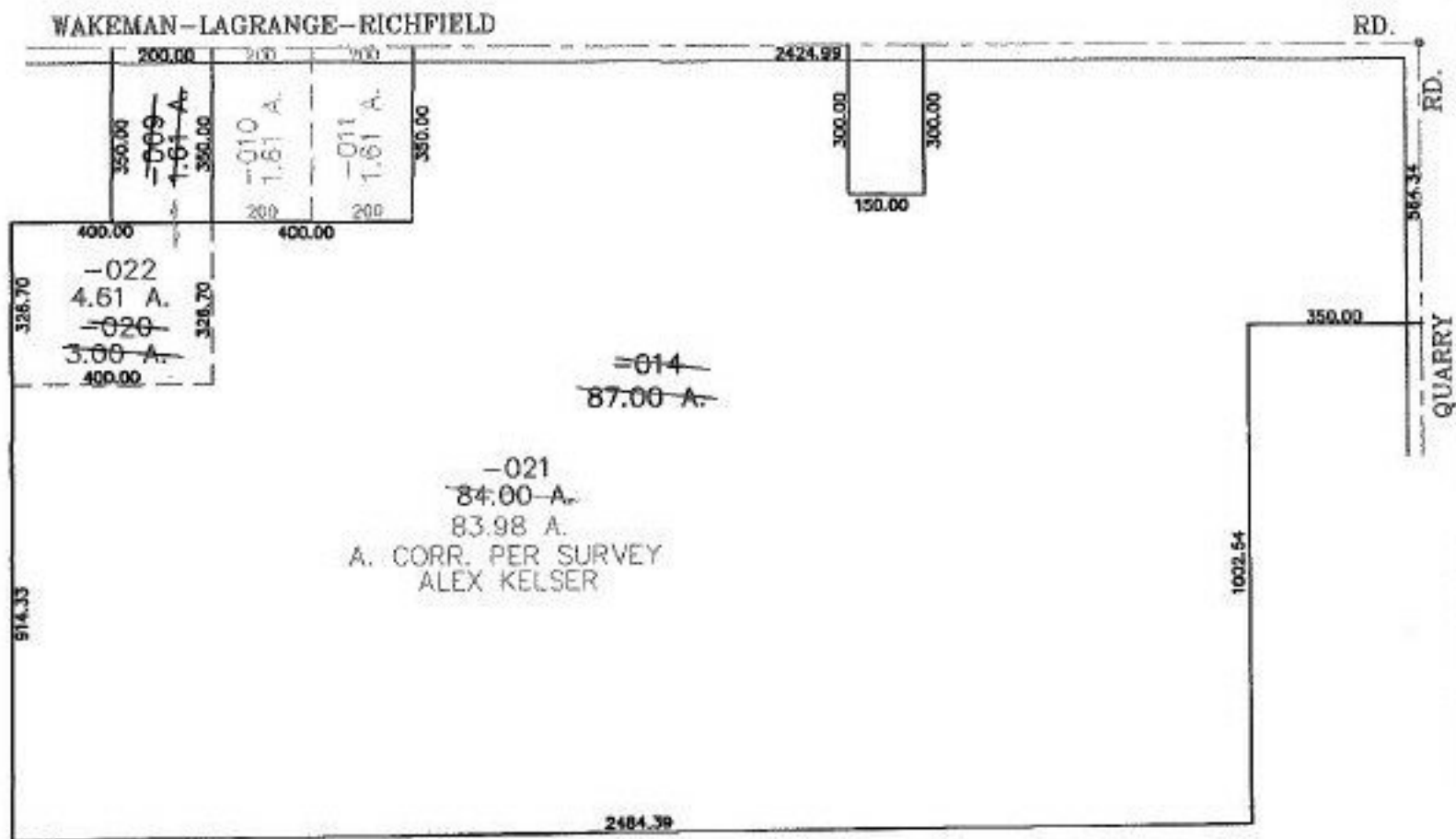

SPLITS/DEEDS PROCESSED
 LORAIN COUNTY TAX MAP DEPARTMENT
 226 MIDDLE AVE. ELYRIA, OHIO

SURVEYED BY: ALEX KELSER
 CLOSURE: 0.01 : 10.000
 MAP PAGE(S): 14-E
 APPROVED BY: JAH DATE: 6-20-01
 SCALE: 1" = 400' PRIOR INSTRUMENT: OR 1100/395