

RASTER

PARENT PARCEL: 10-00-001-101-072, -067

CHILD PARCEL: 10-00-001-101-098

STARTING POINT: CENTERLINE OF RUSSIA RD. & O.L. 1 OF CARLISLE TOWNSHIP

NO. 00784

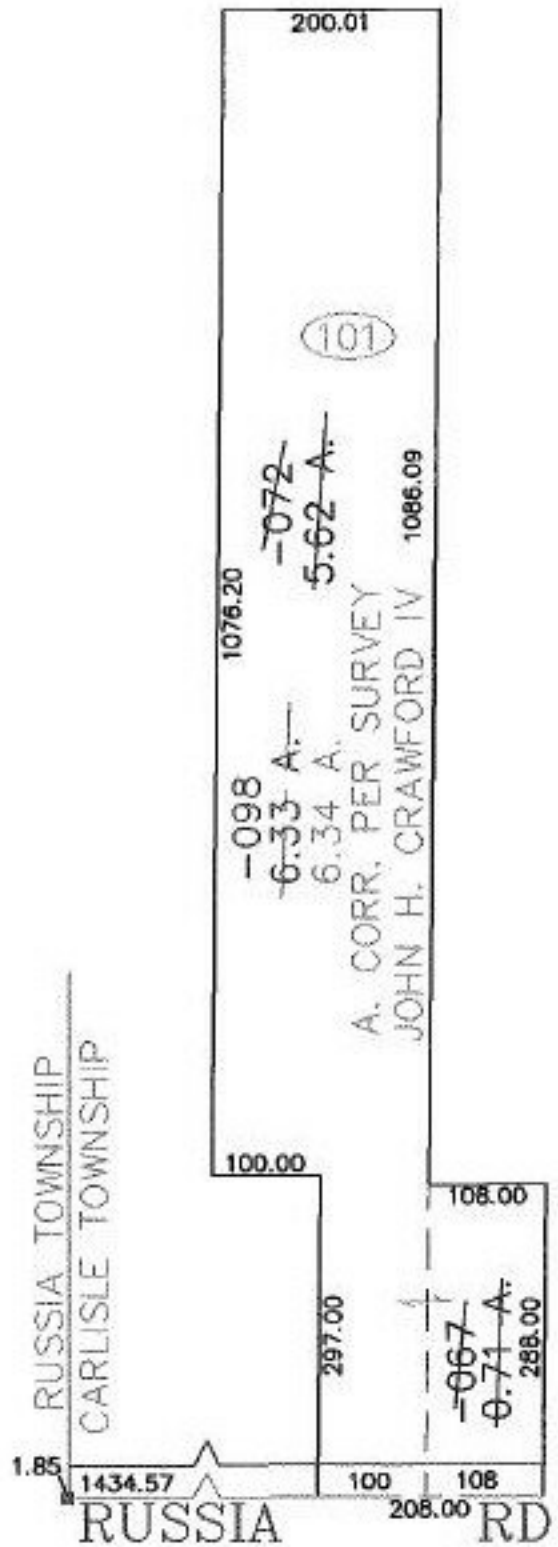

SPLITS/DEEDS PROCESSED
LORAIN COUNTY TAX MAP DEPARTMENT
 226 MIDDLE AVE. ELYRIA, OHIO

SURVEYED BY: JOHN H. CRAWFORD IV
 CLOSURE: 0.01 ; 10.000
 MAP PAGE(S): 10-00-001-E
 APPROVED BY: JAH DATE: 6-19-01
 SCALE: 1" = 200' PRIOR INSTRUMENT: OR 1380/987