

MASTER

PARENT PARCEL: 09-00-043-000-032, -031

CHILD PARCEL: 09-00-043-000-035 THRU -037

STARTING POINT: CENTERLINE OF GARFIELD RD. & PYLE-SOUTH AMHERST RD.

NO. 00783



~~-032~~
~~21.80 A.~~

-036
21.68 A.

O.L. 33
O.L. 43

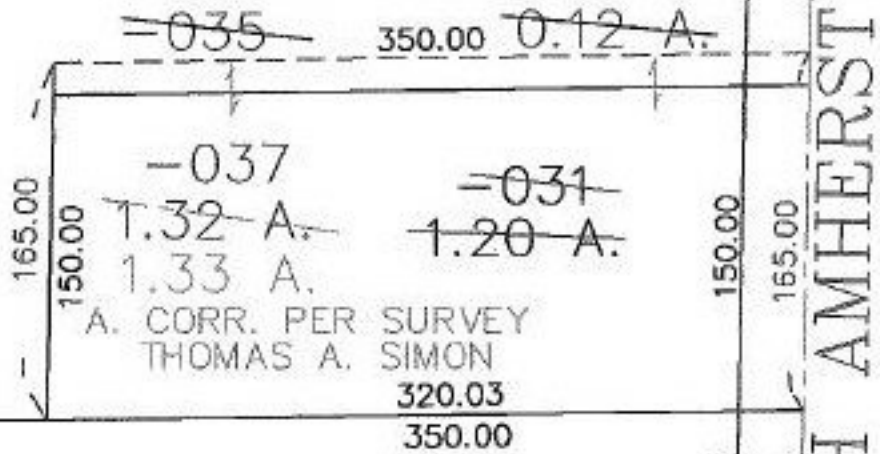

A. CORR. PER SURVEY
THOMAS A. SIMON
320.03
350.00

GARFIELD RD.

PYLE-SOUTH AMHERST RD.

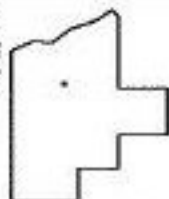

SPLITS/DEEDS PROCESSED

LORAIN COUNTY TAX MAP DEPARTMENT
226 MIDDLE AVE. ELYRIA, OHIO

SURVEYED BY: THOMAS A. SIMON

CLOSURE: 0.00 : 10.000

MAP PAGE(S): 9-00-043-A

APPROVED BY: JAH DATE: 6-19-01

SCALE: 1" = 100' PRIOR INSTRUMENT: OR 371/700