

RASTER

PARENT PARCEL: 05-00-023-111-005, -006, -007  
CHILD PARCEL: 05-00-023-111-020, -021  
STARTING POINT: CENTERLINE OF LINCOLN ST. & CORNELL AVE

NO. 00781

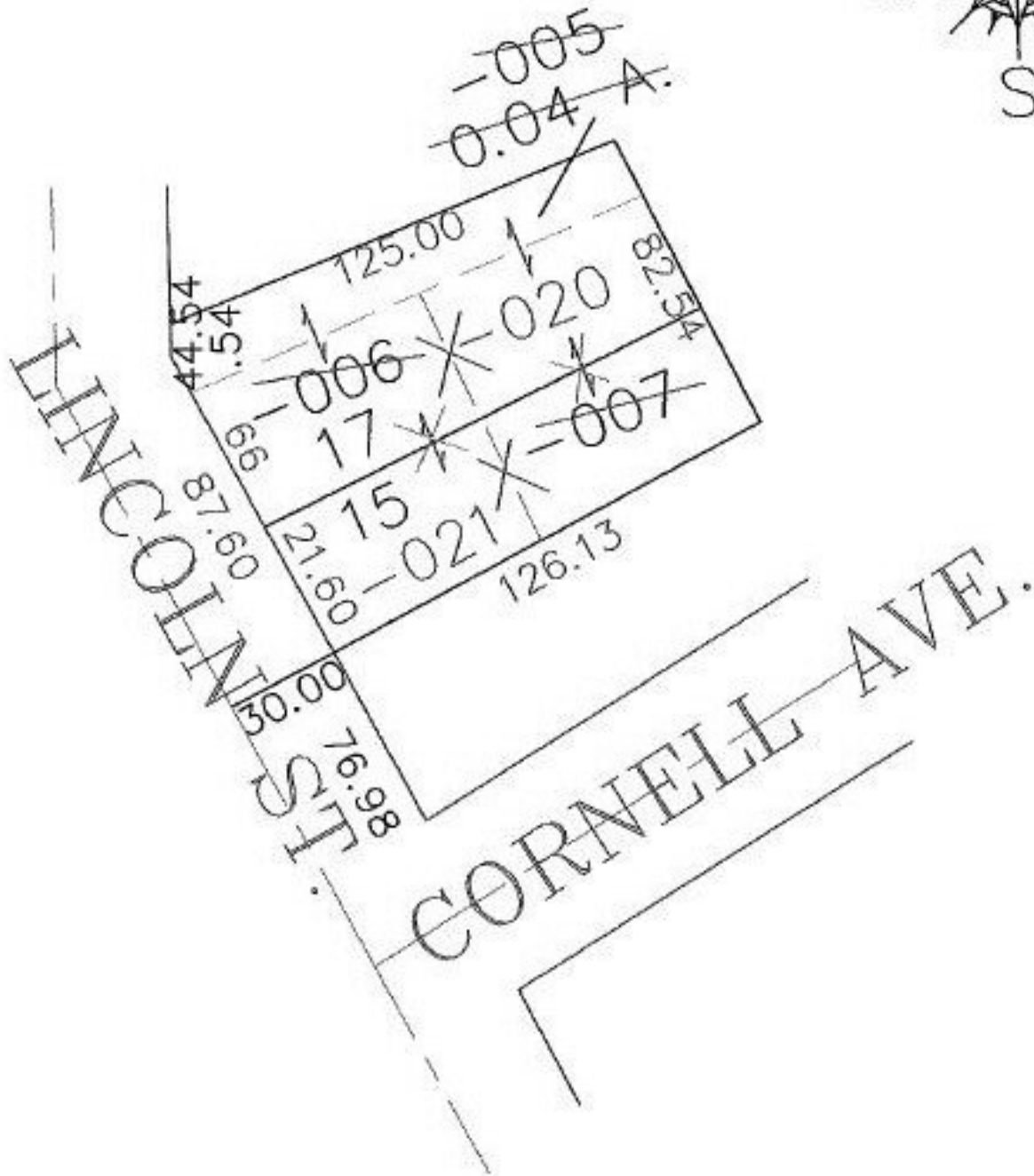

**SPLITS/DEEDS PROCESSED**  
LORAIN COUNTY TAX MAP DEPARTMENT  
226 MIDDLE AVE. ELYRIA, OHIO

SURVEYED BY: THOMAS A. SIMON  
CLOSURE: 0.00 : 10.000  
MAP PAGE(S): 05-00-023-A  
APPROVED BY: JAH DATE: 6-18-01  
SCALE: 1" = 50' PRIOR INSTRUMENT: 28554