

RASTER

PARENT PARCEL: 09-00-083-101-055

CHILD PARCEL: 09-00-083-101-056, -057

STARTING POINT: NORTHWEST CORNER OF S/L 11 & PYLE SOUTH AMHERST RD.

NO. 00780

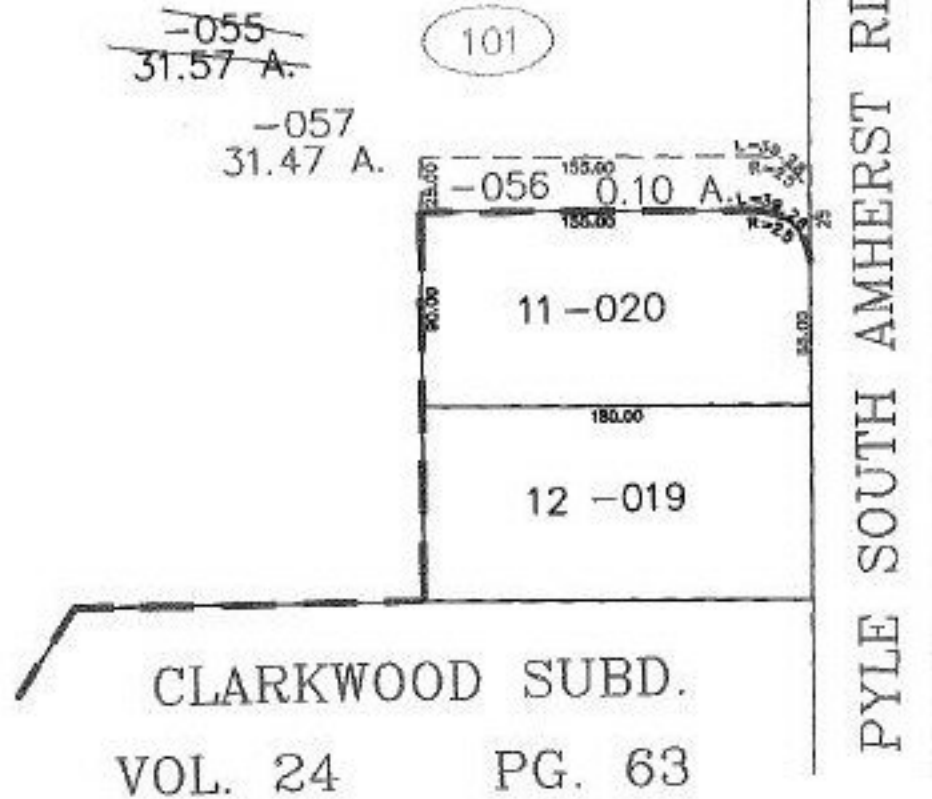

SPLITS/DEEDS PROCESSED

LORAIN COUNTY TAX MAP DEPARTMENT
226 MIDDLE AVE. ELYRIA, OHIO

SURVEYED BY: ALEX KELSER

CLOSURE: 0.00 : 10.000

MAP PAGE(S): 9-00-083-B

APPROVED BY: JAH DATE: 6-12-01

SCALE: 1" = 100' PRIOR INSTRUMENT: OR 905/568